Casimiro Costa, 275 Maiden,

Join the Chamber of Commerce

The Enterprise

Happy New Year

VOL. XXXII — SOUTH SAN FRANCISCO, SAN MATEO COUNTY, CALIF., THURSDAY, JANUARY 1, 1925. — NO. 1.

DRIVE FOR MEMBERS IS STARTED BY CHAMBER OF COMMERCE TUESDAY

Effort to Enlist Every Individual, Business and Factory Is Undertaken By Three Committees.

Three committees consisting of fifteen members are conducting a drive for members for the South San Francisco Chamber of Commerce. Starting Tuesday morning every factory, business and many individuals were canvassed on the basis of former pledges and reports by Manager Phil R. Thompson last night were that the drive had gone over "big."

The committees were named at a meeting of the board of directors of the chamber held last Wednesday night. They are:

Factories: Dr. F. S. Dolley, chairman; H. McCaffrey, B. H. Truax, E. C. Peck, Ambrose McSweeney.

Banks, public utilities, real estate men, physicians, business and industries: George W. Holston, chairman; Ira H. Potter, Dr. J. C. McGovern, Dr. T. C. Doak, Edgar H. Lewis.

Merchants and individual business concerns: H. A. Cavassa, chairman; H. F. McNellis, Thomas L. Hickey, P. Santini, L. G. Hardy.

Lists of every business, factory and individual who should belong to the chamber as well as names of all members were furnished the committees as a working basis by the manager.

It is believed by the directors that the new enthusiasm which has greeted efforts of the chamber of commerce to acquaint the people with the facts concerning civic projects as evidenced in the two large general meetings held in the last two months will aid greatly in the campaign for members.

Appoint Nominating Committee

The directors also decided to name a nominating committee in the January general meeting. This committee will make nominations for the election of officers to be held about the middle of February.

It was voted to bring the large panorama view of South San Francisco now on display in the chamber of commerce rooms in the city hall up to date. E. C. Peck, G. W. Kneese and F. A. Cunningham were appointed to have the necessary changes made.

F. A. Cunningham was named the chamber's representative to meetings of the Peninsula Chamber of Commerce, Federated, by the directors.

STOLEN CAR IS WRECKED; THREE YOUTHS CAUGHT

What started as a joy ride in a stolen car from in front of the States restaurant in San Francisco Saturday evening finished in a smashed up machine, a broken fence and three young men in the toils of the law on Sunday evening.

The stolen car, a Hudson coach, owned by Hugh Morgan of San Francisco, crashed through the barricade shutting the Southern Pacific yards from the highway just beyond the ice plant on the Bayshore road when its pilot made the turn too fast. Five young men immediately left the car and tried to flee over the adjoining hills. The driver of a Packard chased and caugh Joseph Donohue, 1225 Florida street, and brought him to South San Francisco where he turned him over to Chief of Police Belloni. The latter with Officer Bianchini and Constable James Wallace set out for the scene of the wreck and in search of the men but they had made a getaway.

Reports from the San Francisco police Tuesday were that two of the other youths had been captured.

MILLBRAE RANCHER CALLED BY DEATH

Funeral services for Guiseppe Pignone, Millbrae rancher, who succumbed to an attack of pneumonia on Christmas day after an illness of several weeks was held Saturday morning from the funeral home of S. Nieri.

The deceased, who was known here, was a native of Italy. He is survived by his parents in Italy and one sister, Mrs. Teresa Pietronave, of Colma. He was 31 years of age at the time death summoned him.

Following benediction in Holy Angels church in Colma the body was interred in the Italian Cemetery at 2:30 Saturday afternoon.

COURSING CLUB LEASES TANFORAN FOR 1925 RACES

The San Mateo County Coursing Club, which has had its coursing track located on reclaimed marsh property near Belmont for the past two years, will hold its next races at Tanforan, which has been leased for 1925, according to information received here.

ENTERTAINED WITH CHRISTMAS PARTY

Mr. and Mrs. Frank Sari of 561 Baden avenue entertained several of their friends at dinner on Christmas day. Following the repast dancing and social conversation were enjoyed. The guests were Mr. and Mrs. A. Raffaelli, Mr. and Mrs. B. Raffaelli, Mr. and Mrs. Minucciani, John Checchi, Mr. and Mrs. Ed. Ringue, Jr., Levio Raffaelli, Almando and Henry Sari.

FORGER IS BOUND OVER TO SUPERIOR COURT FOR TRIAL

Luigi Schivo, accused of forgery, was held over to the Superior Court following a preliminary hearing before Judge E. E. Cunningham on Monday afternoon. Assistant District Attorney Scott conducted the hearing for the county.

Schivo is alleged to have stolen 22 checks from the Earl Fruit Company in Walnut Grove and to have forged them for varying amounts. One of the checks was cashed by a local resident.

K. OF C. PLAN MARDI GRAS BALL FOR JANUARY 31

Transbay and peninsula councils of the Knights of Columbus will be active in the success of the second annual mardi gras, pageant and bal masque to be given by the San Francisco councils of the "Casey" order in the Civic auditorium, Saturday night, January 31.

This function is expected to be the major Catholic social event of next year, and will draw leading officials of the K. of C. order from all parts of California.

The affair is expected to be one of the most colorful gatherings ever witnessed in this city. Numerous valuable prizes are to be offered for the best costume creations.

Varous entertainment features will be presented during the course of the evening. The affair is in charge of committees and sub-committees selected from the three councils fostering this event. These councils are California, No. 880; Mission, No. 2519, and Golden Gate Council, No. 2507, with a combined membership of more than 3,000.

GUESTS AT HOLIDAY DINNER IN SOUTH S. F.

Mr. and Mrs. Dan McSweeney had for dinner guests Christmas day Mr. and Mrs. Lloyd Ryan and baby Jean; Mr. and Mrs. William Long; Ann Gill; Alice Tobin; Frank Counery; Mr. and Mrs. J. Burns and son; and Mr. and Mrs. Al Welte and baby, John Campbell.

Mr. Ryan is a son of Mrs. McSweeney, and Mrs. Welte is a daughter.

MISS COFFINBERRY IS HONORED AT BRIDGE

Miss Eleanor Hynding and Miss Laura Baldini attended a bridge party given by Miss Christine Graves in honor of Miss Elizabeth Coffinberry, who recently moved to Redwood City. Those present were Misses Charlotte Lunt of Los Allis, Panette Leets, Dolly Paulson of Palo Alto, Lois Leary, Marguerite Kalenborn of Palo Alto, Malda Payne, Helen Perry, Dorothy Lyons, Shelia Maloney, Eleanor Ray, and Helen Weber.

UNDER-COVER AGENT TO BE TRIED TUESDAY

Ogle Claims He Was Not Drunk, but Poisoned, When Arrested Here

Trial of Daniel Ogle, admitted under-cover agent, who was arrested and jailed here recently under the name of Bruce for disturbing the peace by drunken and disorderly conduct, has been postponed until next Tuesday morning at 10 o'clock.

During a conference between City Recorder E. E. Cunningham and Assistant U. S. District Attorney Gillis in San Francisco on Monday morning it was developed that Ogle claims he was not intoxicated but that he was poisoned in one of the bootleg places he visited.

Officer Walter Miller, who made the arrest, says that Ogle put up a fight before he could be landed in a cell in the city hall. Charges of resisting an officer have not been lodged against Ogle. Bail of $25 that he posted for his appearance the Monday following his arrest were declared forfeited by the court.

BAKERY EMPLOYE HURT WHEN AUTO HITS STREET CAR

Frank Rausch, cake-maker at the Sanitary Bakery, is confined to his home by injuries received Christmas morning when his automobile was struck by a street car near Colma.

Rausch was driving to his home in the Sunset district from work at 6:40 a. m. when his car skidded on the slippery pavement, throwing it and him into the street car. His automobile was almost demolished and he suffered a badly cut arm.

GRANDMOTHER OF MRS. G. W. HOLSTON CALLED BY DEATH

Death summoned Mrs. Elizabeth Entwistle, a former resident of this city, from the home of her daughter Mrs. A. G. Chatom at 756 Grand avenue last Wednesday morning.

Mrs. Entwistle was a native of Ireland and was 94 years of age at the time of her passing. She was a pioneer resident of Placer county and was widely known in that region.

She was the mother of Mrs. Mary F. Simpson who lives with her daughter, Mrs. G. W. Holston, here. She also leaves to survive her two other daughters, Elizabeth Butler and Alice McIntosh.

Funeral services were held from St. Mary's church in San Francisco last Friday with entombment in Holy Cross Cemetery.

BROWN GIVEN PRISON TERM

Preparations were made at the office of Sheriff T. C. McGovern Tuesday to take Frank W. Brown to San Quentin. Brown pleaded guilty in superior court Monday to a charge of assault with intent to commit murder. Brown, who was shot by R. G. Rose of the Sunshine Service Station in San Mateo when he attempted to rob the place several months ago, changed his plea yesterday. He had formerly pleaded not guilty.

SENATOR JOHNSON VISITS CHAMBER OF COMMERCE HERE

Senator M. B. Johnson visited the chamber of commerce here last Saturday for the purpose of ascertaining those projects that this city is particularly interested in fostering in the next legislature.

Manager Phil R. Thompson sketched the work of the community as evidenced in meetings during the past two months and stressed the projects that this section is particularly interested in. Among these is the highway program as outlined by the Downtown Association of San Francisco.

MRS. J. JAMES GIVES SUNDAY SCHOOL PARTY

Mrs. J. James entertained part of her Sunday school class at her home on Grand avenue, Monday evening. Due to the rain many of the children were unable to attend. Among those who did attend were Rita Lister, Betty Hardy, Helen Coleberd, Betsy Dolley, Leora Miner, Sarah Black, Donna Denman, Harriet Cavassa, Juliette Enderlin, and Lurline Lewis.

Music While You're Jailed Now Provided

Arrests de luxe are being provided by Chief of Police Louis Belloni. While you are waiting to be assigned to a cell the sweet strains from KGO, KPO or any of the other local and long distance favorites help to east your grief.

A new five-tube Wright radio set was installed in the chief's bailiwck on Monday. It is Belloni's very own and was secured by soliciting subscriptions to a San Francisco daily paper. The chief says he is grateful to his many friends for their aid.

ACTUAL WORK ON BRIDGE COMMENCES

Test piles for the piers to support the proposed Dumbarton bridge were being driven today, following the arrival of R. S. Armstrong, consulting engineer of the firm of Harrington, Howard & Ash of Kansas City, which is to supervise the building of the vehicular span for connecting the peninsula from Dumbarton Point with the Eastbay region at Newark.

Frank Cortelyou, chief consulting engineer of the same firm, will arrive from Kansas City after the first of the year to supervise other work of the firm in California.

Equipment is being assembled for the building of the bridge, and construction crews will be at work in earnest in about two weeks, Mr. Armstrong said.

MAIL IN PECKS LOTS HELD UP BY MONEY LACK

Congressman Free Will Again Take Up Petition in March Next

Mail delivery will not be established in Peck's Lots before next March, according to a communication from Congressmen Arthur M. Free, of this district who presented the petition of residents of that district, to the post office department. His communication to L. G. Hardy, postmaster, explains the decision of the department.

"The residents of Pecks' Addition to South San Francisco applied to me by petition for extension of carrier service to their district. I took up the matter with the post office department, and have just been informed that the appropriation for city delivery service is barely sufficient to maintain the service as now authorized and will not permit of extensions to new territory. The department suggests that the matter be brought before it some time after March first next, when it is hoped additional funds will be available.

"The request for this service came to me through a large petition; and as I am unable to send out letters in regard to this matter, I will greatly appreciate it if you will give out the information to your local papers, in order that the residents of Pecks' Addition may know the facts relative to the extension of service."

SIGNING FRIEND'S PAY CHECK LEADS TO FORGERY CHARGE

The alleged forging of the signature of Antonio Torno to a pay check of the Pacific Coast Steel Company by Lorenzo Camoriano, proprietor of the Juniper Market, has led to the filing of a complaint of forgery in the recorder's court by the former.

According to Judge Cunningham, Torno and Camoriano were formerly friends and had had many business dealings together. Torno had his mail addressed to Camoriano's address and when the pay check came through Camoriano, believing he was doing no wrong, signed his friend's name and sent it through. He afterward repaid the steel company for the amount of the check, but Torno, according to the court, is determined to have Camoriano punished. The preliminary hearing in the case was set for Tuesday afternoon.

GIRL IS KILLED, COMPANION HURT IN AUTO ACCIDENT

William G. Moore, Former Watchman at Fuller's, Injured in Crash

Reports from the Santa Rosa district are that William G. Moore, formerly a watchman in the W. P. Fuller & Co. plant here, is confined in the hospital there suffering from a broken leg as the result of an automobile accident on Christmas morning.

According to versions of the affair, Moore with a party of four friends was driving toward San Francisco when in attempting to avoid an oncoming car two wheels of his machine ran off the highway and into loose gravel. In trying to get back on the highway the machine overturned. Miss Dora Scott, a member of the party, is reported killed, while Moore suffered a broken leg. Other members of the party escaped uninjured.

Miss Scott suffered the injuries that resulted in her death, it is said, when she was thrown into a barbed wire fence.

FIFTEEN NAMED ON WATER RATE RAISE COMMITTEE

Fifteen men were named on a committee to investigate the petitions for an increase in water rates recently filed with the railroad commission by the South San Francisco Water Company in a meeting of the directors of the chamber of commerce last Wednesday night. Practically every element and group in the city is represented.

The committee: Thomas L. Hickey, chairman; Judge E. E. Cunningham, John F. Davis, Harry J. Borba (American Legion), H. A. Cavassa (Merchants' Association), the Rev. Father J. P. Moran, Em. Kardos (Metal and Thermit Corporation), J. G. Walker (Manufacturers' Association), Ben Wise (Virden Packing Company), J. W. Coleberd, A. J. Eschelbach, L. G. Hardy, F. A. Cunningham, Carl Blank and B. Santini.

ERNEST BERTOLDI ANSWERS SUMMONS

Death summoned Ernest C. Bertoldi, of 423 Linden avenue, last Friday following an illness of more than six months caused by heart trouble.

Mr. Bertoldi came here last July to make his home with his brother Henry Bertoldi. Previously he had worked as a miner for the Crystal Copper Company. He was 34 years of age.

He is survived by his mother, Mrs. Emma Bertoldi, three brothers, Leo, Joseph and Henry Bertoldi, and one sister, Mrs. E. Stanker.

Following a requiem mass in All Souls church on Monday morning interment was made in Holy Cross Cemetery.

REAL ESTATE TRANSACTIONS

Deeds recorded during the past week in the county recorder's office, Redwood City, include the following affecting lands in this region:

California Pacific Title Insurance Company to John T. Clark and wife, lot 39, block 4, Belle Air Park.

Same to James Kethcart, lot 52, block 5, Belle Air Park.

Estate of Luisa Antoni to Mamie Winshin et al lot 15, block 6, San Bruno Park.

Palmira Martinelli to Lorenzo Martinelli, lots 9 and 10, block 3, San Bruno Park.

Henry Schnets and wife to South San Francisco Land & Improvement Company, lot 8, block 143, South San Francisco.

Mary Breslin to Pasquale Lopresti et al, ptn. lot 7, block 134, South San Francisco.

South San Francisco Land & Improvement Company to Mary Breslin, same.

George L. Maynard to Kate A. Maynard, 2 parcels on S. Grand avenue, South San Francisco.

PAUL BLANK HAS BIRTHDAY PARTY

Mr. and Mrs. Paul Blank entertained nine boys and girls Saturday evening in honor of their son Paul's eighth birthday. Children's games were played and refreshments of ice cream and cake served. Those present were Grace, Eleanor, and Buddy Eschelbach, Toddy Schurck, Billy, James and Bob Blank, Stanton Selby Paul Blank and Francis Blank.

Bank Head Sketches Prospects for New Year

"The coming of the New Year brings more cheerful tidings for the immediate future than have been brought to us for years," according to I. H. Potter of the Bank of South Francisco.

"Never in my recollection has the country had such a quick and radical change of heart toward the business outlook as since the election. Everyone knows that we have been having a tremendous speculative stock boom—a boom that differs from its predecessors in that it is not being manipulated by the improper use of credit and money in New York. The Washington authorities who have made a careful investigation are convinced that it is entirely the result of actual buying from the outlying districts and is an index of the confidence which the intelligent observer on the outside has in the immediate future.

"The stock market is only a reflection of conditions in general which it anticipates by several months. Sometimes it has a tendency to exaggerate. It has probably gone too far, but the whole trend of business everywhere has moved in the same direction and ultimately market prices and business realities will come together.

"The caution exercised by the American business man in the periods of uncertainty of 1923 and 1924 is already beginning to pay liberal dividends. When the results of election turned the tide definitely toward prosperity, business was already geared to move consistently ahead in an orderly and conservative way. With ideal credit conditions existing and everyone agreed to check undue expansion, there need be little fear of the unpleasant excesses of inflation. As Scretary Mellon said in his annual report to congress, 'There lie before us today, if we approach them with intelligence, years of prosperous and healthy conditions such as succeeded the election of 1896.'

"Bank deposits have increased nearly eight billion dollars since 1921—an advance of over 20 per cent. At the same time, cash reserves are unusually high. Frozen loans have been almost completely liquidated and the country's banking and credit structure was never in a stronger position.

"Recent reports from the railroads show that they have all but reached their highest levels and many roads which have not paid dividends for years have recently made liberal distributions. They fell that their dark days are over and that for the first time in a decade they have an opportunity to grow, improve, and make money.

"The major industries of the country, with a few exceptions are prosperous, and are maintaining the country's general prosperity. Agriculture is coming back to its own and the farmer is again holding his proper place in the economic system.

"Here are a few concrete evidences of the return of prosperity. Steel mills are rapidly increasing business. Railroad equipment orders are growing. Textile plants are reopening or expanding. Grain prices continue strong. Cotton exports show a large gain. Mail order and department store sales are at high levels. Failures are decreasing in number.

"Pesident Coolidge in his recent message to congress furnished a still further stimulus to business when he commended the immediate reduction of taxation, adding, 'The government can do more to remedy the economic ills of the people by a system of rigid economy in public expenditure than can be accomplished through any other action.'

"International affairs are more satisfactory than they have been for some time. France and Germany, thanks to recent loans, have joined the procession to prosperity. The less responsible radical elements appear to have been checked and the commitment of Europe to the Dawes plan gives her an opportunity at least to make a start toward pre-war prosperity.

"November's export trade of over half a billion dollars was almost a hundred million ahead of the corresponding month in 1923 and brings the excess of merchandise exports over imports for the first 11 months of the year to a very satisfactory margin. The greater part of this gain was in grain which means much to the agricultural interests.

"The steel industry is still one of the best barometers of business conditions. It has come back in a manner that exceeded the most sanguine expectations. Unfilled orders on November 30 showed a gain of over half a million tons—the largest in any month in more than two years.

"Although conditions throughout this country and the world are the most favorable since the post-war boom, the fact should not be lost sight of that local conditions also indicate much in the way of substantial improvement during 1925. The ideas of the various local industries are quite optimistic regarding the future outlook for 1925.

"Perhaps best of all is the increasing confidence and the growing spirit of optimism in people everywhere—a belief that we have passed through a period of doubt and hesitation and are entering on a new year which will give plenty of employment at good wages to millions of workers and to their employers smaller but still satisfactory margins of profit.

"There is every need, however, for caution and skill and farsightedness. Foreign competition will be more intense than it has been for years. The struggle for foreign markets will be disputed on every hand. Business will go to those organizations who can combine quality of workmanship and materials with low prices and satisfactory credits.

"In other words, we must work harder than we have ever worked. But to the organization as well as to the individual who can successfully compete and, at the same time, store up cash reserves and make the most of every opportunity that comes, there will be as always great rewards."

FOUR SEEK PROBATION

Leo Ricci, an ex-convict charged with carrying firearms, and John Leland and Elmer Jackson, accused of attempting to rob a barbecue stand recently, all entered pleas for probation in Superior Judge George H. Buck's court Monday. Reports will be made on them in 18 days.

Milton Cogley, youth held for robbing a home at Belmont, changed his plea from guilty to not guilty, and asked for probation. His case will also be heard in 18 days.

GUIDI RETURNS TO BUSINESS FOLLOWING SHORT ILLNESS

Charles Guidi, proprietor of The Hub clothing store, returned to his place of business on Monday following an illness of four days that kept him confined to his home. He was attacked by a severe cold on Christmas Day and kept to his bed until the first of the week.

AUTO THIEVES TAKE STEEL WORKER'S FORD

Automobile thieves stole the Ford touring car belonging to L. L. Lobato of 229 California street on Monday morning while he was at work in the Pacific Coast Steel plant. Lobato reported his loss to Chief of Police Louis Belloni, who immediately started to work tracing the car.

CARS DAMAGED IN COLLISION

Two cars were badly damaged in a collision at the intersection of San Bruno road and Linden avenue on Christmas Day. The cars were owned by Jack Kellenberger of Palo Alto and F. J. Kice of 311 Somersett street, San Francisco.

M'GRATH DENIES COMMITTEE IS IN FAVOR OF MERGER

Story That Appeared in San Francisco Daily Is Repudiated

Denial that the aim of the ways and means committee of the San Mateo-San Francisco counties studies convention had as its aim the merger of the two counties, as interpreted by San Francisco papers on Monday morning, is made in a statement issued by John J. McGrath to members of the committee. A copy has been received here by F. A. Cunningham, representative of the board of trustees and the Chamber of Commerce to that committee. It follows:

To the Members of the Ways and Means Committee, San Francisco-San Mateo Counties Consolidation Study Convention:

"The following statement issued to the newspapers at their request, inspired the misleading and unauthorized story in the Chronicle of this date (Monday, December 29, 1925):

"The study of the question of all forms of political integration is progressing as rapidly as is possible by the public spirited citizens acting as delegates to the study convention.

"The ways and means committee, appointed by the convention body to suggest and report methods for making the study and the means to carry such study on, has held several meetings and will hold another on January 7th at the office of the Three Cities Chamber of Commerce in San Mateo.

"At that time Prof. Cottrell, of Stanford University's political science department, will confer with the committee and offer his suggestions on what themes should be investigated in arriving at determinations as to the practicability of political integration of our metropolitan section. He will augment the report now in the hands of our committeemen that has been presented by Mark H. Gates and W. H. Nanry, of the Bureau of Governmental Research of San Francisco.

"In all probability the ways and means committee will not find it necessary to hold any meetings after the one on January 7th. This committee will then report to the main body of the convention. If the report is adopted, it is reasonable to expect that a Fact Finding Commission will be authorized to go ahead with the study, following the recommendations contained in the ways and means committee's report.

(Signed) "JOHN J. McGRATH.

"The above statement could not have been misinterpreted any more than it was by the Chronicle if the reporter had tried to.'

BOY BELIEVED MISSING FOUND

Hubert Edgar, 16-year-old youth believed to have been badly injured or killed in an automobile accident near Colma Saturday, was found Monday in the Detention Home in San Francisco. Police and relatives had been searching hospitals and highways for the youth, who was reported to have been kidnaped by the persons whose machine was alleged to have struck him.

The mystery of the accident was apparently solved when Frank McCrae of Spokane told the police he was the "victim." He said he had been hit by an automobile driven by F. Trautman of Burlingame, who stopped, took McCrae in and drove to his home, where he summoned a physician.

BURLINGAME MAN KILLED BY AUTO

W. F. Cordes of 1349 Cabrillo avenue, Burlingame, was killed instantly Monday night when struck by an auto driven by Miss Ella McKean, 1144 Vancouver avenue, Burlingame, the accident occurring at Laguna street and San Mateo drive, Burlingame. Miss McKean was arrested on a charge of battery, but Chief of Police John J. Harper stated that a charge of manslaughter will later be filed. Cordes was killed shortly after he had stepped from a San Francisco street car. Miss McKean said she did not see him because of the rain. Cordes leaves a wife, an invalid, and two small children.

DISTRICT NO. 1

District No. 1 will include all the city of South San Francisco, Pecks Lots being in District No. 2. One of the cars, a radiola or $100 in cash, and as many cash prizes as there are active candidates will be awarded to this district. Following is the list of nominations received up to date:

Mrs. Asa P. Beall	1,900,175
Miss Ana Carli	191,700
Miss Dora Cattalini	367,000
Mrs. M. C. Ferron	1,994,625
Miss Julia Guadagni	909,300
Marion B. Petroff	501,500
Mrs. H. Scampini	62,900
Emilio Tacchi	1,907,200
Mrs. G. Carl Weller	1,904,175

DISTRICT NO. 2

Distirct No. 2 will include all territory outside of district No. 1, including Pecks' Lots. One of the cars, a radiola or $100 in cash, and as many cash prizes as there are active candidates will be awarded to this district. Following is the lost of nominations received up to date:

Miss Rosa Bauer, Colma	321,900
Miss Freda Brocco, Pecks' Lots	1,575,650
Miss Josephine Jensen (Mt. Olivet) Lawndale	1,900,075
Miss Rose Lombardi, San Bruno	1,800,200
Mrs. George McMills	1,870,725
Lloyd Mackey, San Bruno	6,700
Miss Buela O'Rourke, Daly City	1,315,900
Mrs. H. W. A. Rickmann, Daly City	200,700
Miss Thelma Selmi, Colma	200,000

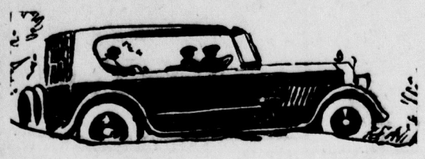

AUTOMOBILE NEWS

The Enterprise

INDUSTRIAL NEWS

REGISTRATION OF AUTOS IN COUNTY URGED

Renewing his previous statement urging motorists to register their automobiles from the county in which the owners live, so that the state apportionment will be more equitable, D. P. Flynn, assessor of San Mateo county, today declared:

"Fifty cents of every dollar paid by automobile and motor vehicle owners for licenses and gas tax is apportioned by the state to the counties from which the cars are registered to be used in maintaining roads.

"In San Mateo county and Santa Clara county there are peculiar conditions, due to the fact that many whose homes are in either spend a portion of the year in San Francisco; many residents of San Mateo county have San Francisco offices; residents of Daly City receive their mail through the San Francisco postoffice; and residents of some of the southern sections receive their mail through postoffices in Santa Clara county.

"Thus a large amount of money justly belonging to San Mateo county for road maintenance is apportioned to other counties because the automobiles are registered from outside postoffice addresses or city homes or offices.

"When applying for your license for 1925, be sure to register your automobile from San Mateo county, where the money justly belongs and where it is needed for road maintenance."

TAX SCHEDULE FOR YEAR ANNOUNCED

A complete schedule of dates for returns and payments of federal and California state and county taxes for 1925, was issued today by the John L. Flynn Company, tax counselors and auditors. It follows:

January 1, State Corporation License Tax—State corporation license tax for the calendar year 1925 due and payable. Lien therefor attaches to the real property of all corporations concerned.

January 12, State and County Tax—Second installment of taxes on real property for the fiscal year 1924-1925 due.

February 2, State Corporation License Tax—State corporation license tax for the calendar year 1925 delinquent 6 o'clock p. m. and $10 penalty added.

February 2—State Franchise Tax—Second half of state franchise tax for fiscal year 1924-1925 delinquent at 6 p. m. and 5 per cent penalty added. First half of same tax further delinquent and an additional 5 per cent added at 6 o'clock p. m.

February 28, State Corporation License Tax—Corporate powers of corporations failing to pay state corporation license tax for 1925 are suspended at 6 o'clock p. m.

February 28, State Franchise Tax—Corporate powers of corporations failing to pay state corporation franchise tax for 1924-1925 are suspended at 6 o'clock p. m.

March 2, State and County Tax—Lien of taxes for the fiscal year beginning July 1, 1925, and ending June 30, 1926, attaches to property.

March 2, State and County Tax—Personal property taxes (not secured by real property) for the fiscal year 1925-1926, due on demand.

March 2, State Franchise Tax—Lien of state franchise tax for the fiscal year commencing July 1 1925, attaches to all property of corporations subject thereto.

March 2, State Franchise Tax—Last day to file the state board of equalization report for state franchise tax for fiscal year July 1, 1925, to June 30, 1926.

March 15, Federal Tax—Last day to file return for federal income tax.

March 15, Federal Tax—Last day to pay first quarter of federal income tax.

April 27, State and County Tax—Second installment 1924-1925 taxes on real property delinquent and 5 per cent added at 5 o'clock p. m. First installment of same tax further delinquent and an additional 5 per cent added at 5 o'clock p. m.

June 15, State Franchise Tax—Assessment of property for state franchise tax completed and corrections may be made on or before July 6, 1925.

June 15, Federal Tax—Last day to pay second quarter of federal income tax.

July 6, State and County Tax—Boards of supervisors of counties meet for purpose of equalizing assessments of property in respective counties, and continue in session until business of equalization disposed of, but not later than July 20.

July 6, State Franchise Tax—Power of state board of equalization to correct assessment on account of state franchise tax expires and said tax becomes due and payable.

July 31, Federal Tax—Last day to file return for federal capital stock tax for fiscal year July 1, 1925, to June 30, 1926.

August 17, State Franchise Tax—Last day to pay the first one-half of the state franchise tax for the fiscal year commencing July 1, 1925, and 15 per cent penalty added at 6 o'clock p. m.

September 15, Federal Tax—Last day to pay the third quarter of federal income tax.

October 19, State and County Tax—First installment of 1925-1926 taxes on real property and entire tax on personal property secured by real property, due.

December 7, State and County Tax—First installment on 1925-1926 taxes on real property and ch-

Wembley Exhibition, at London, last summer, showed a financial loss of $7,000,000.

Jay Bruce, official mountain-lion hunter of the state of California, has bagged 206 lions.

Jamaica is boosting its tourist season that is now on.

PRINCE GAGARINE

Among the notable arrivals in the United States on the steamship Paris the other day was Prince Gregaire Gagarine, Russian nobleman, who in 1916 stood before a firing squad to be shot. He managed to escape, and since then has drifted about, finally gaining entrance to America.

LYNCHINGS IN 1924 CUT TO 50 PCT. OF '23 TOTAL

Tuskegee Institute Records Show Only 16 Persons Were Mob Victims

Only 16 persons were lynched during 1924, showing a reduction to less than 50 per cent of the 1923 total, according to records made public today by the Tuskegee Normal and Industrial Institute in Alabama. This is the smallest number lynched in any year since records of lynchings have been kept; 35 persons were lynched in 1923 and 57 in 1922. Nine of the persons lynched were taken from the hands of the law, six from jails, and three from officers of the law outside of jails.

There were 45 instances in which officers of the law prevented lynchings. Two women, one white and one colored, were among those thus saved. Eight of these preventions of lynchings were in Northern states and 37 in Southern states. In 36 of the cases the prisoners were removed or the guards augmented or other precautions taken. In nine other instances, armed force was used to repel the would-be lynchers. In four instances during the year persons charged with being connected with lynching mobs were indicted. Of the 19 persons thus before the courts only five were conviced. These were given jail sentences.

Of the 16 persons lynched all were Negroes. Seven, or less than one-half of those put to death, were charged with rape or attempted rape.

The offenses charged were: Murder, 1; rape, 5; attempted rape, 2; killing officer of the law, 2; insulting woman, 3; attacking woman, 1; killing man in altercation, 1; wounding man, 1.

The states in which lynchings occurred and the number in each state are as follows. Florida, 5; Georgia, 2; Illinois, 1; Kentucky, 1; Louisiana, 1; Mississippi, 2; Missouri, 1; South Carolina, 1; Tennessee, 1; Texas, 1.

Pacific Mails

Trans-Pacific mails close at the Ferry postoffice, San Francisco, as follows (one hour earlier at Main postoffice):

For Korea, Japan, Siberia, China, Siam, and Straits Settlements—January 1, 9 p. m. (Per steamer President Jackson.)

For Hawaiian Islands—December 30, 12:30 p. m. (Per steamer Ventura.)

For Dutch East Indies and French Indo-China—January 1, 9 p. m. (Per steamer President Jackson.)

For Mexico and Central America—December 31, 10:30 a. m. (Per Mexican steamer Chiapas.)

For Australia—December 30, 11:30 a. m. (Per steamer Ventura.)

For Tahiti, Fiji, Marquesas, and Cook Islands—December 31, 8 a. m. (Per British steamer Tahiti.)

For Guam, Ladrone Islands—December 30, 9 a. m. (Per United States transport Thomas.)

For Somoan Islands—December 30, 11:30 a. m. (Per steamer Ventura.)

For Phillipine Islands—December 30, 9 p. m. (per United States transport Thomas), also a closing December 30, 12:30 p. m. (per steamer Ventura).

PROF. G. MURRAY

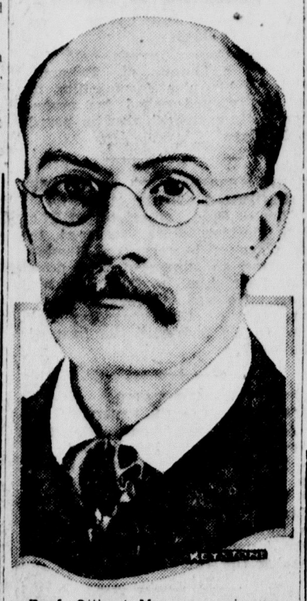

Prof. Gilbert Murray, regius professor of Greek at Oxford university, has been made president of the Students' International union, a new body formed at Geneva for the promotion of mutual understanding and co-operation in the study of world affairs by students of different nations.

CROSS-WORD PUZZLE

"THE RAGGED EDGE"

Watch out for this one; it looks easy, but it has a few combinations that are stickers. There are no technical words, but you'd better brush up on your geography. By the way, if you have a baby boy to name you might get a few suggestions from this. Notice the all-over interlock

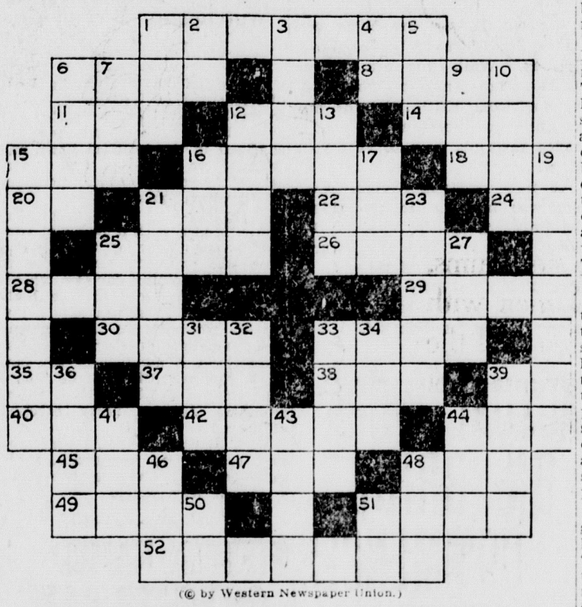

(© by Western Newspaper Union.)

Horizontal.

1—Warrior
6—Plant cultivated for its fiber
8—Weapons
11—Beam
12—Insect
14—Woman under religious vows
15—To open
16—A sweet carbohydrate
18—Black, sticky substance
20—Preposition
21—Relative
22—High type animal
24—Father
25—To utter musical sounds
26—English boys' school
28—Smile
29—Vessel
30—Run away
33—Boy's name (abbr.)
35—Another boy's name (abbr.)
37—The sun
38—Boy's name (Swedish)
39—Conjunction
40—Small part of year
42—Ingenuous
44—Beer
45—Linear measure
47—Part of foot
48—Native metal
49—Crest of a hill
51—Upon
52—Mass deposited by glacier

Vertical.

1—Utter
2—Bovine quadruped
3—To stupefy
4—For example (abbr.)
5—Flee
6—College club (abbr.)
7—To lick up
9—A dry fruit
10—Break
12—Barrel opening
13—Pastime
15—Balled up
16—Iniquity
17—Rodent
19—Ecstasy
21—Tangles
23—High in character
25—Daughter's nickname
27—Negative
31—Small particle
32—Parcel of land
33—Intertwined
34—Beer
36—Unlighted
39—Butter substitute
41—Over there (poetic)
43—Middle-western state
44—Skill
46—Obstruct
48—Single
50—River in Europe
51—Preposition

The solution will appear in next issue.

FLORAL CITY CLUB BURNS

The Floral City Athletic Club, of San Mateo, mecca of peninsula devotees of the pugilistic art, burned to the ground yesterday. A loss of more than $25,000 was the result.

BISHOP BALTAZAR

Rt. Rev. Desider Baltazar, lord bishop of Hungary and governor of the Debrecen college, has been sent here by the Transbibiscan Reformed diocese to raise funds for the college, which was founded over 400 years ago.

Yosemite Named For Indian Tribe, Auto Club Recalls

The story of the discovery of the Yosemite valley, while known to few, is full of historical interest and is closely linked to early California history, according to L. L. Norris of the touring bureau of the National Automobile Club.

In the year 1850 Savage and Leach established a trading post near the crossing of the Fresno river by the Old Fort Millerton road, at that time the main highway for supply trains, horsemen and droves of cattle moving north and south through Central California.

As picturesque as the time in which he lived was Maj. James H. Savage. He early cemented friendly relations with the Indian tribes thereabouts by marrying a daughter of a chieftain from each of the five tribes; also by liberal doses of his own prescription compounded by firmness, friendliness and just dealing, and with a liberal seasoning of hocus-pocus so clever that he became revered through all the Indian country as a mighty medicine man.

However, one tribe, the Yosemites, remained impervious to his tactics, and continued to make raids from their fastnesses in the mountains. This led to the formation by Governor McDougal of the Mariposa Battalion, composed of a hundred mountain men, with James H. Savage in command, and John J. Kuykendall, John Boling and William Dill as captains.

Chasing a band of marauding Indians over much the same route as the Madera-Yosemite road follows today, the Mariposa Battalion, with Savage in the lead, came out on a trail on the top of a cliff, now known as "Inspiration Point," from which they saw the splendid panorama of Bridal Veil Falls far below, with El Capitan towering at the left, beyond these the gorge extending eastward past Cathedral Spires, Sentinel Rock and Glacier Point on the right, and Indian Canyon, Royal Arches and Washington Column on the left, to towering Half Dome and Clouds Rest in the distance. And later, in giving the wonder-valley a name, the suggestion of "Paradise Valley" was swept aside in favor of the euphonious "Yosemite," thus perpetuating the name of the Indians whose chase led to its discovery.

TELEPHONE MEN HAVE LANGUAGE ALL THEIR OWN

"The straw boss sez to me, 'Get out the dinkey and the dolley and be sure the grunt has the deadman handy to set the stick.'"

Sounds sort of queer, doesn't it? But it isn't. It is simply the vernacular of the telephone lineman. These telephone linemen have a language all their own. Just how some of the terms originated which are so common in the craft is more or less of a mystery, but they have been handed down from one generation to another, with the result that the country over they are accepted and understood wherever a gang of lineman may be at work, whether it be in Abilene, Texas, Keene, N. H., or Walla Walla, Wash.

When the lineman talks about telephone poles he never refers to them as such. He calls them sticks. The foreman in charge of his crew is known as the boss and the man next in charge is always termed the straw boss. The repairman is known as the trouble shooter or as the bug hunter. The climbers which he uses are known as spurs or hooks, and the leather strap which is placed around the pole is termed the safety.

The lineman's helper on the ground is known as the ground hog or more frequently as the "grunt." It is his duty to keep the lineman supplied with materials and to look after his tools, and the term generally used for any tool or piece of material is gimmick. The dinkey is the small cart used for transporting poles, and the dolley is the board or boards equipped with a roller for handling poles. The deadman is the forked tool used in holding a pole which is being raised, and the term is also applied to the log used for anchors.

Then there is also the Irishman which, when translated, is found to be what is known as the pulling-up clamp, namely, a heavy piece of metal with many bolts attached to it which is used to attach to the cable strand. The bridle wires on the poles are known as jumpers and the line used to draw in a pulling line is termed the fish or snake. The insulators used on the cross-arms of telephone poles are always referred to as glasses, the porcelain knobs as buttons, the connector, which is a tube used to make sleeve joints in copper wires, is called the twisters, and briding connectors are known as bugs.

A one-runner coaster has appeared.

Solution of Puzzle No. 2

U	N	I	T	E	D		S	T	A	T	E	S
N	E	R	O		R	O	T		B	E	L	T
T	O	O	T		A	P	E		E	A	S	E
I	N	N	S		P	E	A		T	R	E	E
E					E	N	D					D
D	A	N	C	E	R		Y	E	A	R	N	S
	C	O	O	K				A	R	E	A	
S	E	T	T	E	R		D	R	E	D	G	E
T				E	V	A						X
A	C	R	E		V	A	N		S	W	A	P
R	O	O	K		I	N	C		H	A	L	E
T	A	L	E		S	E	E		I	R	O	N
S	L	E	D	G	E		R	E	N	T	E	D

STEEL WORKERS, OFFICIALS HOLD BIG GET-TOGETHER

Problems Affecting Home Life of Employes Are Freely Discussed

Problems affecting both employer and employe were discussed in a meeting of Pacific Coast Steel workers and officials of the company held in Metropolitan Hall last Saturday evening.

W. P. Mullane, superintendent, and John Williams addressed the meeting and many of the employes entered into the discussion which developed. Matters of living and the relation of the man to the job were the principal topics and the point of working together on objects which are considered mutually beneficial were gone into.

Approximately 300 employes were in attendance. Appointment of a committee to work out plans for the projects discussed will be completed this week.

WEEKLY REVIEW OF INDUSTRIES IN CALIFORNIA

Oakdale—Pacific Telephone Co. will entirely rebuild its phone system here.

San Francisco—Matson Navigation Co. to award contract for construction of $6,000,000 steamer for trans-Pacific fleet.

El Centro—Between 4,000 and 5,000 acres to be planted to cotton in Imperial Valley next year.

Burlingame—Levy Bros. to build $70,000 department store building.

San Francisco—Five new theaters to be constructed here next year: Herbert L. Rothchild, Inc., to build $1,500,000 playhouse with seating capacity of 5,000.

Belmont—$75,000 clubhouse to be constructed by Belmont Country Club.

San Francisco — Government grants permit to construct $10,000,000 bridge across San Francisco Bay to Alameda county.

Oakland — Doheny oil interests planning expenditure of $1,500,000 in San Franrisco and Oakland districts.

Los Angeles—A. M. Castle & Co. to improve local plant at cost of $500,000.

San Mateo—Contracts awarded for construction of $2,000,000 Dumbarton bridge.

Sunnyvale—Site selected for the erection of new theater.

Cloverdale — Contract awarded for drilling fourteen wells in geyser district.

Oakland—Key Transit Co. to spend $1,000,000 improving local system.

Point Reyes—Contract awarded at $45,833 for improvement of road to Marshall.

Porterville—Site leased on the Southern Pacific right-of-way for construction of $500,000 cotton gin and oil mill.

Manteca—Spreckels Sugar Co. to plant 175 acres to sugar beets this winter.

Practically all the cotton received at Havre, France, now is from America.

Turkey is to have three new banks.

Season's Greetings

THE PACIFIC GAS AND ELECTRIC COMPANY

P·G·and E·

"PACIFIC SERVICE"

Wishes all a Happy and Prosperous New Year

41-1224

PACIFIC GAS AND ELECTRIC COMPANY — PACIFIC COURTEOUS CONTINUOUS SERVICE

Wishing you a Merry Chrysler and a prosperous New Maxwell

Reliance Garage

Storage—Repairs—Electrical Work

SOUTH SAN FRANCISCO PHONE NO. 1

Mattle & Stokes

POOL AND BOWLING

213 Grand Ave.

Soft Drinks, Candy and Tobaccos

DODGE BROTHERS

Announce a substantial reduction in the prices of their passenger cars, effective December 1, 1924.

Dodge Brothers Commercial Car

Dodge Brothers Motor Cars

Dodge Brothers Motor Cars

Dessin Brothers, Burlingame

Salesman: F. M. Terribilini

Phone So. S. F. 112

A new year—ushered in with new hope, new aims, renewed determination to serve our fellow men with the spirit of good will to all which the season and the day inspires. To take, and to extend, full advantage of the promise of prosperity indicated on all sides for what we expect will be a bountiful 1925.

In endorsement of this endeavor and in solicitation of your continued good will and patronage the advertisers on this page extend their sincerest wishes for a HAPPY NEW YEAR.

Royal Supply Co.
Peninsula Drug Co.
H. Scampini & Co.
The Marcel Shoppe
Peninsula Adjustment Bureau
Bean & Thomas
Ambrose Tapella
S. Nieri
Edgar H. Lewis
The Hub
W. L. Hickey & Son
B. J. Rodondi
Jennings Pharmacy
Barkoff's—The Corner Store
South S. F. Chamber of Commerce

Lazzari, Gagliani & Co.
South City Shoe Store
B. H. Truax
Avalon Club
Santini & Roccucci
Sanitary Bakery
Joe Grestini
Robinson—Druggist
South S. F. Fruit Market
Citizen's National Bank
Star Grocery—A. C. Buehler

The Enterprise

Founded 1895.

GEORGE MORELL, Publisher

Harry J. Borba, Editor Dean J. Coovert, Mgr.

Office, 219 Linden Ave. Telephone So. S. F. 77.

Published Every Thursday.

All subscriptions payable in advance.

6 months.....$1.00
One year.....$2.00
Single copies.....$ .05

Entered as second-class matter at the postoffice at South San Francisco, California, December 19, 1895, under the Act of March 3, 1879.

THURSDAY, JANUARY 1, 1925.

HAVE YOU JOINED?

Value of a Live Chamber of Commerce Has Been Shown During the Past Two Months by Spirit in General Meetings Held

Members of the three committees will undoubtedly call upon you during this week to urge that you join the chamber of commerce. The chamber has proven during the past two months that it is beginning to satisfy a want that has long been felt here—that of supplying a means for everyone interested in the city to discuss its projects and work for their furtherance if they are proven worthwhile.

But that is just one function of the chamber. Some of its other capacities are contained in the following definition of a chamber of commerce:

"Chambers of commerce are bodies of local business and professional men engaged in improving trade conditions, urging legislation beneficial to commerce and the social welfare, and, most important of all, encouraging the growth and prosperity of their several communities."

If you are not convinced the local chamber is fulfilling this definition, do not join. But you are convinced if you attended either or both of the general meetings, or if you have talked to one who has attended.

If the good work so recently started is to be carried on, money must be provided. It can be furnished only by the signing of hundreds of members.

ANENT SCHOOL BONDS

Two notices are printed in these columns announcing bond elections of $120,000 and $54,000 for the grammar and high schools, respectively. To date nothing definite has been published by the school trustees relative to the use to be made of these funds.

Most persons recognize the need for new buildings in both the grammar and high school plants. They are curious to know where these buildings will be placed and about the other improvements contemplated.

The next general meeting of the chamber of commerce, slated for early in January, will be an excellent time for the outlining of plans for the expansion of the educational plants.

The Tuskegee Institute reports successive decreases in the numbers of lynchings perpetrated in the United States for the past several years. This year's record is 16 murders by mob use of rope as against 35 in 1923, and 57 in 1922. These figures are such as to inspire hope in those who are active in the movement for suppression of mob violence and promotion of law and order. The 16 lynchings perpetrated this year are 16 more than should have occurred. And the record of the year is blackned further when we read that 45 other attempts at lynchings were made. The forces of law and order are gaining. But there is wide scope for further education.

Even though elected nominally as a party representative, the public official is entitled to a certain latitude for independence in his administration. An editorial in the current issue of Collier's Weekly explains why. The case of New York is cited where a plurality of 850,000 for President Coolidge was matched later by a majority of 100,000 for Al Smith. Ohio, too, Collier's points out, split its ticket, electing a Democratic governor and a Republican legislature. "How much blind loyalty does an official owe to his own party when he knows he has been elected by men and women of another party?" the magazine asks.

The newly created state athletic commission, entrusted with the direction of public boxing and wrestling bouts, is proceeding cautiously. Although given full authority under a state law that supercedes all local regulations governing such exhibitions, the commission has announced that "in the event any community proves to us that boxing and wrestling are not desired by a majority of the citizens of the community, there will not be any." The burden of proof, obviously, is upon those who are in opposition. But at that, the commission's policy is fair enough and reflects a liberality that no one would be in a position to insist upon.

If you have forgotten to whom you loaned that ten, observe which of your friends greets you coldly.—San Francisco Chronicle.

Prominent among our undeveloped resources are the fines that might be collected from automobile speeders.—Watsonville Pajaronian.

DEFENSIBLE MUTILATION

A Certain Amount of Scenery Must Be Marred in Making the Rest of It Accessible for Enjoyment

Fear is expressed that the construction of the proposed mammoth bridge to link San Francisco with the Northbay counties might ruin the picturesque beauty of the Golden Gate, which the structure would span. We do not know just what effect the position of the bridge would have in that regard. Possibly the scenic view would be marred to some extent, but the problem raised here is not unprecedentd. River views in thousands of places have been married slightly, at least, by erection of bridges to connect roadways on opposite sides of the streams. Mountain sides have been shaved, forests blazed through by axes, and paths in picturesque valleys partially robbed of their pristine natural glory in order that wild country might be traveled conveniently. In each instance scenery has been marred to a certain degree, since an artificial structure of any sort is a desecration from the nature lover's standpoint.

But regret over any such necessary mutilation is more than offset by satisfaction in knowing that the same roads and bridges which are considered blots on nature's 'scutcheon are the only means which have made it possible for people in any considerable number to enjoy any of the outdoor beauty at all. Scenery with its wild beauty kept absolutely inviolate would be preserved to no real purpose.

While the building of the Golden Gate bridge might mean marring a certain marine view from a given point, it would enable the view to be enjoyed by more people from another given point, besides serving the very useful purpose of making transportation between San Francisco and the Northbay region easier, and thereby opening up for the enjoyment of untold thousands of people many scenic spots that are now comparatively unknown.

AGRONOMISTS AND CHILDREN

Child Labor Amendment Does Not Actually Raise the Issue of a Conflict Between Interests of the Two

The Agronomy League at a meeting in San Jose Saturday recorded its opposition to ratification of the proposed federal child labor amendment on the alleged grounds that Oriental labor would have to be substituted for the seasonal farm work now done by boys and girls, and that the measure is "narrow, selfish, unjust and un-American." Complaint is made by the agronomists incidentally that their interests were not considered.

The terms of disapproval used by that organization seem to apply perfectly to the attitude of the members themselves. It is their opposition to the amendment which presents the "narrow, selfish, unjust and un-American" view, since they would have their personal interests given precedence over the welfare of all the children of America. The rights of American children to be protected against exploitation are paramount to all questions of comparative labor costs and industrial or agricultural profits in any case. But the declaration of the agronomists is unprovoked as well as reflecting an attitude that is "narrow, selfish, unjust and un-American," since the ratification of the amendment would not prejudice their interests in any way. California already has child labor laws which protect its children without interfering with the interests of the agriculturists. The amendment would merely bestow upon congress the same legislative power with respect to this question as is already vested in California and other states. The only states in which any sense of fear need be aroused by the prospect of adoption of this federal amendment are the ones whose calculating neglect to pass proper child labor laws has made this federal amendment necessary. And those states need to be aroused.

Every home place should have flowers, a few shade trees, a few fruit trees, the product of which will be enough for home consumption, and some shrubbery. Planting and caring for them provides healthful occupation. There is a vast difference in the appearance of a dwelling house surrounded by growing plants and trees than a house that has none, and it makes a difference in the "homey" feeling.—Woodland Democrat,

---

It is encouraging that most of the redwood lumber companies are engaged in the forestation movement. They urge the conservation of the timber. A fire can in an hour destroy nature's work of a century.—San Luis Obispo Tribune.

Live Local Topics

The Enterprise

Edited by Mrs. J. Mackey

COLMA, DALY CITY, LAWNDALE

VOL. XXXII THURSDAY, JANUARY 1, 1925. NO. 1.

Henry Bauer is home from Colusa for several days.

Miss Evelyn Claus of San Francisco spent Christmas Day at the home of Mr. and Mrs. James Merlo on Vale street.

Mrs. Julio Pera spent last Wednesday in San Francisco.

Miss Emma Ailers visited relatives in San Francisco several days of last week.

Mrs. Charles Tacchi, who has been seriously ill with pneumonia at St. Luke's Hospital, is slightly improved.

Mrs. Louis Renner is getting along very nicely after her serious operation and will return home this week.

Miss Annie Boetto was employed at the Lady Mary Beauty Shoppe during the holidays.

Mrs. Annie B. Bauer of Price street entertained Misses Alma and Mary Ratto, Mr. and Mrs. John Ricci, and Louis Ferro, last Sunday.

Mrs. Della Bianchini had charge of the successful whist party given for the benefit of Holy Angels' church in the parish hall recently. Many fine prizes were awarded. These affairs are held so be sure to attend the next the third Thursday of each month, one.

Robert Silva and children, Miss Roberta Silver and Master Paul Silva, spent last Wednesday at the home of Mr. and Mrs. B. W. Haubrich of Mission road.

Mrs. Ernesta Belli entertained Mr. and Mrs. Joseph Altieri, Mr. and Mrs. Urbano Granucci, Mr. and Mrs. Oliver Granucci, Mrs. Devia Funge, and families, besides other friends and relatives, at a large dinner on Christmas Day.

Mr. and Mrs. B. W. Haubrich, Sylvia Haubrich and Bennie Haubrich, were guests at the home of Mr. and Mrs. Edward Bergmann of San Francisco on Christmas Day.

LEGAL

SOUTH SAN FRANCISCO HIGH SCHOOL DISTRICT

NOTICE OF ELECTION FOR ISSUANCE OF BONDS

NOTICE IS HEREBY GIVEN to the electors of SOUTH SAN FRANCISCO HIGH SCHOOL DISTRICT in the County of San Mateo, State of California, that an election has been called and will be held in said district on THURSDAY, the 22nd day of January, 1925, at which election there is and will be submitted to the electors of said district as one single proposition whether the said district shall issue and sell the bonds of said district in the sum of $54,000.00 for the purpose of raising money for purchasing high school lots, for building high school buildings, making alterations and additions to high school buildings, insuring high school buildings, supplying high school buildings with furniture and necessary apparatus, and improving high school grounds; that each of said bonds shall be of the denomination of $1000.00 and bear interest at the rate of five per cent (5%) per annum, payable semi-annually on the 1st day of August, and the 1st day of February, of each year, principal and interest payable in lawful money of the United States; and said bonds will be numbered from 1 to 54 and the number of years which said bonds shall run and be payable are as follows:

2 bonds to run and be payable 1 year after date;
2 bonds to run and be payable 2 years after date;
2 bonds to run and be payable 3 years after date;
2 bonds to run and be payable 4 years after date;
2 bonds to run and be payable 5 years after date;
3 bonds to run and be payable 6 years after date;
3 bonds to run and be payable 7 years after date;
3 bonds to run and be payable 8 years after date;
3 bonds to run and be payable 9 years after date;
3 bonds to run and be payable 10 years after date;
4 bonds to run and be payable 11 years after date;
4 bonds to run and be payable 12 years after date;
4 bonds to run and be payable 13 years after date;
4 bonds to run and be payable 14 years after date;
4 bonds to run and be payable 15 years after date;
4 bonds to run and be payable 16 years after date;
5 bonds to run and be payable 17 years after date;

That for the purpose of said election said SOUTH SAN FRANCISCO HIGH SCHOOL DISTRICT shall constitute but one precinct for the holding of such election, and shall comprise all that territory within the exterior boundaries of the said SOUTH SAN FRANCISCO HIGH SCHOOL DISTRICT;

That said election shall be held and the polls will be open and voting done at the Grand Avenue Grammar School House in South San Francisco, and the following named three qualified electors of said precinct be, and they are hereby, appointed officers of and to conduct such election, to-wit: MRS. FERNE BOWLER, as Inspector, and GEORGE KIESSLING and G. CARL WELLER as Judges;

That the polls at such election and said polling place in said precinct will be opened at the hour of 8 o'clock A. M. of said day of election and will be kept open continuously until 8 o'clock P. M. when the polls will close;

That the ballots used and voted at such election shall contain and have appear thereon the words:

High School District Bonds Yes —
High School District Bonds No —

and will be official ballots provided as prescribed by law;

Electors voting at such election shall mark a cross (x) in pencil, ink or rubber stamp after the answer they desire to give.

That said election will be conducted in conformity with the provisions of sections 1596, 1597, 1598, 1599, 1600, and 1601 of the Political Code of the State of California, and according to law.

Dated: December 8th, 1924.

BOARD OF TRUSTEES OF SOUTH SAN FRANCISCO HIGH SCHOOL DISTRICT.

W. H. DINNING,
Trustee and President of said Board,

C. C. CONRAD,
Trustee and Clerk of said Board.

H. A. CAVASSA,
Trustee.

Jan. 1-t4.

NATIVE DAUGHTERS TO INSTALL OFFICERS

El Carmelo Parlor, No. 181, Native Daughters of the Golden West, will hold installation of officers in Masonic Hall, Daly City, on Wednesday evening, January 7, when the following newly elected officers will be installed: Madeline Fellows, president; Anna Kunze Bauer, first vice-president; Margaret MacDonald, second vice-president; Ellen Linden, third vice-president; Annie Biggio, marshal; Sylvia Haubrich, inside sentinel; Alice Mathias, outside sentinel; Josephine Johnson, recording secretary; and trustees, Matilda Herringa, Teresa Stampanoni, and Alice Jons.

GUISEPPE PGNONE ANSWERS SUMMONS

Benediction was said in Holy Angels' church for Guiseppe Pgnone of Millbrae, son of Pietor and Maria Pgnone, brother of Pietro Pgnone and Mrs. Teresa Pietronave of Colma, last Saturday, with burial in the Italian cemetery. He was a native of Italy, aged 31 years, and passed away after being ill with pneumonia.

Mr. and Mrs. William Passaglia of Price street entertained a number of friends on Christmas Day.

F. W. Riches of Price street sailed last Saturday as chief steward on the S. S. President Lincoln, after spending Christmas with his family.

Jack Dennis of Dunk street is now in the insurance business. He is the resident agent of the Anglo-American Underwriters' Agency of the Liverpool and London and Globe Insurance Company.

CONSERVATION OF RESOURCES TO BE GUARDED

Conservation of the natural resources of California is to be begun immediately as an operative program of the State Chamber of Commerce. Acceding to a demand from every section of the state, as voiced particularly at the statewide conservation conference in San Francisco on November 19, and at the general meeting of the Conservation Association of Southern California in Monrovia on December 9, the California Development Association has decided upon the immediate establishment of a department of conservation to handle conservation and reforestation work throughout California and to act as a clearing house for all problems of a statewide nature connected therewith.

An official announcement to this effect is made by Norman H. Sloane, general manager of the association, who adds the further news that Charles Gunn Dunwoody of Pasadena, noted authority on conservation, has been appointed director of the new department and will take office January 15. Mr. Dunwoody, now president of the Pasadena Milling Company and of the Angeles Forest Protective Association of which he was one of the organizers, is also president of the Conservation Association of Southern California and is an outstanding figure in conservation circles throughout this country. He is a native of Missouri and was graduated from the Missouri State University in which he majored in agriculture in 1913. He served in the World War and since that time has been active in industry and business in Southern California. He has been chairman of five different chamber of commerce campaigns in Pasadena.

The new conservation director will take active charge of the broad conservation program to be presented at the next session of the state legislature under the auspices of the California Development Association. This will include particularly the protection of water-sheds and maintenance of timber supply. This department will watch closely the progress of several amendments to existing laws relating to fire hazards. It also will take a commanding part in the association's plan for a systematic planting of trees along the main highways of the state, in cooperation with the state highway commission and other agencies and under the supervision of the proposed state forestry board.

The establishment of the conservative department and the appointment of Mr. Dunwoody as its directing head is calculated to meet with favor throughout the state. Mr. Dunwoody shortly will make a tour of the state to get into closer touch, if possible, with the conservation needs and desires of every section of California.

Fred Bertetta, who was ill at the home of his parents on Price street, has recovered.

Edward Bauer of Price street had a painful accident last week. After several days' treatment at the South San Francisco Hospital he is getting along nicely at his home.

Mr. and Mrs. Justin Tassaro are moving to San Francisco.

The Coutts Service Station of Vale and Mission streets remained open on Christmas Day for the convenience of the public.

Miss Norma Bertetta of Price street, who was ill for several days, is much improved.

Robert Silva of La Honda spent last Friday visiting his sister, Mrs. B. W. Haubrich.

Mr. and Mrs. Robert Herringa spent Christmas Day with Mr. and Mrs. P. G. Kunze.

Mr. and Mrs. A. Boni of Market street are sporting a handsome Chrysler sedan.

Mr. and Mrs. John Micre of South San Francisco enjoyed Christmas dinner with Mrs. Micre's parents, Mr. and Mrs. Selmi, of San Geronimo avenue.

The Lavagnino and Boccielli families jointly entertained a large number of friends and relatives at a Christmas party.

Miss Helen Gouzene of Millbrae spent several days visiting Mr. and Mrs. Ricco Olcese here.

Mr. and Mrs. Louis Nava and son, Louis, Jr., were Christmas guests of Mr. and Mrs. James Varni at their home on Price street.

Mrs. Annie Bauer and children entertained Mr. and Mrs. Hickey of San Francisco on Christmas Day.

Mr. and Mrs. Frank Beffa of First avenue entertained several relatives on Christmas.

Louis Spani of Los Angeles was in town several days of last week.

Mr. and Mrs. Pete Barsi were Christmas guests of Mr. and Mrs. Lampart.

Mr. and Mrs. John Merlo and Miss Juanita Merlo spent Christmas with Mrs. Marie Cheregino in San Francisco.

Mr. and Mrs. Ernest Barsi and son, Nello, spent Christmas Day with Mr. and Mrs. James Merlo of Vale street.

Mr. and Mrs. Edward Bocci of Burlingame recently visited at the Bertucci home on San Pedra avenue.

LEGAL

NOTICE OF SALE OF AUTOMOBILE BY LIEN-HOLDERS AT PUBLIC AUCTION

Notice is hereby given that A. L. Dorn, A. Chelini and J. Skrine, the undersigned, have, at the request of J. E. Jones, the owner of the automobile hereinafter mentioned and referred to, furnished labor and material of the value of Forty-seven and 05-100 Dollars ($47.05) to and for the repair of that certain automobile known as a Bethlehem Truck, bearing engine number 5002 and California Registration number 38635 for the year 1923;

Notice is also hereby given that the undersigned have furnished storage for said automobile for twelve (12) months and that the cost of storage and safekeeping of said automobile for said period of twelve (12) months amounts to the additional sum of Sixty Dollars ($60.00).

Notice is also given that both said sums of money have remained due and unpaid for more than twenty (20) days after said sums of money became due and payable, and that no part of either of said sums of money has been paid.

Therefore notice is hereby given that the undersigned will, on Monday, the 12th day of January, 1925, at the hour of ten o'clock a. m., sell said automobile at public auction at the front entrance of the City Hall of the City of South San Francisco at the corner of Grand Avenue and Maple Avenue in the City of South San Francisco, County of San Mateo, State of California, to pay the costs of repairing said automobile and the costs of safekeeping said automobile, as aforesaid.

Dated: December 20th, 1924.

A. L. DORN,
A. CHELINI,
J. SKRINE.

Jan. 1-t2.

Colgate's Talcum

has been the standard for years. There is no better.

We carry a complete line of Colgate Toilet Articles at standard prices.

PENINSULA DRUG COMPANY

SOUTH SAN FRANCISCO DALY CITY COLMA
SAN BRUNO BURLINGAME

New 5-Room House

Lot 40x170

END OF GRAND AVE.

Five minutes' walk to San Mateo car line

Price $4950

$500 Down and $50 Month

This Is a Bargain

See

E. C. PECK

304 Linden Avenue Telephone 82

Deposits made on or before Jan. 10th will earn interest from Jan. 1st.

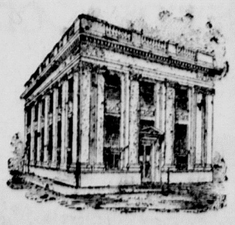

SAVINGS DEPARTMENT

Bank of South San Francisco

GRAND AND LINDEN AVENUES

Established 1905 Assets Over $2,000,000

Where Safety and Real Helpfulness Are Offered Every Friend

$200 Can Be Won by Saturday Night

MOST IMPORTANT TIME OF ALL IS HERE ENTERPRISE SOON TO DISTRIBUTE PRIZES

BUSIEST DAYS OF CAMPAIGN NOW AT HAND—SUCCESS SIMPLY MEANS GOING AFTER RESULTS IN DEAD EARNEST—COMING FEW DAYS MOST IMPORTANT OF BIG CAMPAIGN—IF YOU HAVEN'T RENEWED YOUR SUBSCRIPTION OR IF YOU ARE NOT TAKING THE PAPER, NOW IS THE TIME TO DO YOUR FAVORITE A REAL KINDNESS WHICH MAY MEAN HUNDREDS OF DOLLARS TO THEM.

Now that the holiday season is over, the more ambitious candidates are preparing to get after the busisness of securing credits in dead earnest and, frankly, that is what they have to do if they have any desire to land the larger awards. The most important part of the entire campaign is now at hand, and that is the next four days before 10 o'clock Saturday night.

FOUR MORE DAYS—These words have a mighty big meaning when we consider the importance of the result of the Enterprise's big circulation and business building campaign which is now rapidly nearing its conclusion.

The last of the big credits will undoubtedly be the deciding factor in determining the winners of the splendid array of prizes which have dazzled the eyes of the entire community because of their exceptional value.

Who Is Your Favorite?

For several weeks the candidates have been engaged in accumulating credits and during this time the Enterprise's grand prize competition has gained fame that is widespread. This is the most liberal prize-winning event ever inaugurated in this section of the state.

The efforts and diligence of the candidates these last few days should be crowned with an avalanche of thousands and thousands of credits. This is the time for candidates to hurl themselves into the fray.

The Enterprise is justly proud of the list of candidates that are competing with might and main in this exciting "battle of credits" for the biggest stakes ever offered in San Mateo county. It seems that each community in the county and city has chosen its brightest and most energetic leader for its representative in the competition. And these favorites are well fulfilling the expectations of their hundreds of friends and supporters in their respective communities.

The race, as the finish of the big "second-period" approaches, is truly a "neck-and-neck" affair. No one candidate has any material advantage over the remainder of the candidates at present, and the amount of subscriptions that each is liable to turn in before Friday night will tell the tale.

On the Home Stretch

Running a race on the home stretch of which every participant may well be proud, the energetic candidates are rounding the last turn and the eyes of all San Mateo county are intensely watching the finish of this big event.

This week promises to be the biggest of the whole campaign. There is no doubt but what a greater number of credits will be cast between now and 10 o'clock Saturday night than at any other time during the campaign. The participants are certainly going strong—getting subscriptions right and left, each preparing to "cinch" the leadership for the fine motor cars before Saturday night.

It's a fight to the finish now. The laggard will fall by the wayside—the courageous, energetic candidates will reap big rewards. What has been done before by the respective candidates makes little difference. It's the results secured between now and 10 o'clock Saturday night that will tell the tale.

If the candidates are to accomplish what they originally set out to do, they will have to get busy these last few days of the big "second period" vote schedule. And 10 o'clock Saturday night ends the final big credit schedule of the Enterprise's campaign.

TO CANDIDATES

During the second period 290,000 credits (or 380,000 if new) will be issued on each 6-year subscription. Candidates and those who contemplate becoming candidates have just a few more days to take advantage of this liberal credit offer, which closes Saturday night, January 3. Campaign closes in just two weeks after the close of the second period—NOW'S THE TIME TO HIT THE BALL!

Campaign Notes

The campaign manager truly gets a "kick" out of the way some "dope" out this campaign. Really, it's just like a regular election or prize fight?—you know how it goes. No one is ready to admit defeat and each contender is leaving no stone unturned to bring home to his garage the biggest and most desirable of all the gifts.

Friends of candidates are displaying greater interest than ever before. The campaign manager knows it because from here and there and everywhere are coming in the free credit coupons. Some envelopes have one coupon, some have a dozen. And so it goes. It's a good sign. Friends do play a mighty important part in a campaign of this kind.

There are two or three candidates in this campaign who seemingly imagine they are too good or too big or too something to really work. Yet these candidates permit their names to run and occasionally do something. Now, if there are any of you who imagine you are too bloomin' blue-blooded to make $1,150 right soon, or too big to make even $638 before Saturday night, just look at yourself again in the glass. There are others who rank just as high, perhaps, in the campaign as you do. There are others who are just as great a factor in the life of San Mateo county as you are. The fact is, it would be hard to find a more representative list of candidates if they were hand-picked. This is a campaign for real prizes, participated in by real folks. Your candidacy sheds luster to the campaign, of course, but you are one of many at best.

Attention, Readers!

As close as the campaign stands your subscription may be the very one that will bring a small fortune to your choice in the list. Don't wait to be asked, for, in their frantic efforts of the last few days, the candidate you want to help may not be able to get to you.

Here is an opportunity to do a real kindness to a friend—a kindness that may mean up to, say, a $1,150 motor car in the end—without costing you one cent more than you would pay for the paper anyway. Six-year subscriptions help the most. In fact, a very few subscriptions can separate the ones farthest down in the list from the leaders. One or two such credits may prove to be the deciding votes as to who wins the big motor cars.

Only 15 Days of the Entire Campaign Remains. The Big Votes Are Going Fast.

HOW EXTENSIONS OF FIRST PERIOD SUBSCRIPTIONS COUNT

1st Period	2nd Period	Credits
1 year 12,000	Collect 1 more year	24,000
1 year 12,000	Collect 2 more years	78,000
1 year 12,000	Collect 3 more years	168,000
1 year 12,000	Collect 5 more years	348,000

1st Period	2nd Period	Credits
2 years 36,000	Collect 1 more year	54,000
2 years 36,000	Collect 2 more years	144,000
2 years 36,000	Collect 4 more years	324,000

1st Period	2nd Period	Credits
3 years 90,000	Collect 1 more year	90,000
3 years 90,000	Collect 3 more years	270,000

These extensions allow every candidate the privilege of going over territory that has formerly been worked and securing the second subscriptions that count larger credits. Friends who have already subscribed for one, two or three years will no doubt be willing to increase their subscription now in order to insure you the prize of your choice. Take advantage of this liberal credit schedule and advance your standing this period. Remember, the 100,000 extra credits for each $12 of subscriptions is also in effect during the entire campaign.

FREE CREDIT COUPON

The South San Francisco Enterprise "Everybody Wins" Campaign
GOOD FOR 75 CREDITS

I hereby cast 75 FREE CREDITS for
Miss, Mr. or Mrs.....

Address .....

This coupon, neatly clipped out, name and address of the candidate filled in, and mailed or delivered to the Campaign Department of the South San Francisco Enterprise, will count as 100 FREE CREDITS. It does not cost anything to cast these coupons for your favorite candidate, and you are not restricted in any sense in voting them. Get all you can and send them in—they all count.

Do not roll or fold. Deliver in flat package.

NOTE: This coupon must be voted before January 3.

How Subscriptions Count the Most Credits

Twelve 1-year subscriptions	144,000 credits;	if new	440,000
These would make 2 clubs	200,000 credits		200,000
Total	344,000 credits		640,000
OR			
Six 2-year subscriptions	196,000 credits;	if new	496,000
These would make 2 clubs	200,000 credits		200,000
Total	396,000 credits		696,000
OR			
Four 3-year subscriptions	360,000 credits;	if new	660,000
These would make 2 clubs	200,000 credits		200,000
Total	560,000 credits		860,000
OR			
Three 4-year subscriptions	540,000 credits;	if new	840,000
These would make 2 clubs	200,000 credits		200,000
Total	740,000 credits		1,040,000
OR			
Two 6-year subscriptions	720,000 credits;	if new	1,020,000
These would make 2 clubs	200,000 credits		200,000
Total	920,000 credits		1,220,000
OR			
Four 6-year subscriptions	1,440,000 credits;	if new	2,340,000
These would make 4 clubs	400,000 credits		400,000
Total	1,840,000 credits		2,740,000

Remember, the present Big Credit schedule will never be repeated or extended.

EXTRA 100,000 EXTRA CREDITS

Every $12.00 club of subscriptions, either NEW or RENEWALS, will entitle you to 100,000 EXTRA credits in addition to the usual credits issued at the time each subscription (see regular schedule) is turned in.

This big 100,000 offer coupled with the present liberal schedule, is the biggest and best credit offer of the entire campaign. Subscriptions are worth more credits these next few weeks than they ever will be again.

A $12 club may include subscriptions of any length of time up to six years.

A candidate has the privilege of turning in more than one club. Two clubs, for instance, would net you 200,000 credits. As soon as you complete your first club, you start on your second.

Subscriptions may be secured anywhere. Candidates are NOT restricted to their own district. You can obtain subscriptions from friends and acquaintances in any district, any town, city or state.

The $12.00 does not have to be turned in all at one time. You can turn in the subscriptions as you secure them. Accurate record is kept at the Campaign Department. The 100,000 extra credit ballots are issued at the close of the offer for the EXTRA votes due.

This 100,000 offer is the biggest and best offer that will be made.

If you have entered the campaign, here is your chance to make a fine beginning, and you have just started, let this build your way to success. Vote offer put you in the lead.

ENTERPRISE SUBSCRIPTION CONTESTANTS'

SPECIAL ANNOUNCEMENT

$200 In Cash

will be paid to the contestant making the best record for subscriptions turned in during the second and third periods. Points to be given according to the following schedule:

Schedule for Second Period

Each 1-year subscription will count	2 points
Each 2-year subscription will count	4 points
Each 3-year subscription will count	6 points
Each 4-year subscription will count	8 points
Each 5-year subscription will count	10 points
Each 6-year subscription will count	12 points

If subscriptions are new, double points will be allowed.

Schedule for Third Period

Each 1-year subscription will count	1 point
Each 2-year subscription will count	2 points
Each 3-year subscription will count	3 points
Each 4-year subscription will count	4 points
Each 5-year subscription will count	5 points
Each 6-year subscription will count	6 points

If subscriptions are new, double points will be allowed.

This offer closes SATURDAY NIGHT, January 10th, at 10 o'clock sharp. Winning this special prize does not interfere in any way with winning a capital prize.

The above schedule will show you how the point system decreases after the close of the second period. Get every available subscription this week.

There Are Three Days of the Big Points Left on Special $200 Prize.

GRAND CAPITAL PRIZE

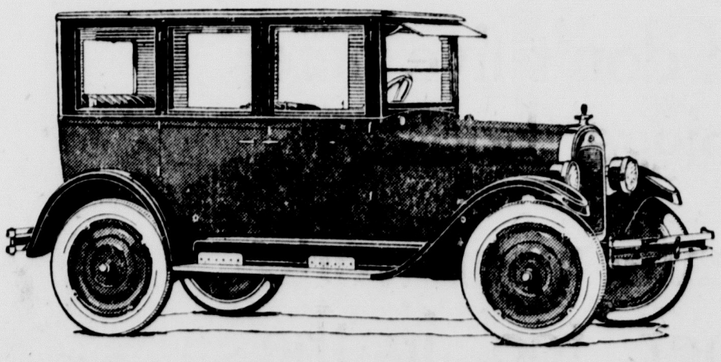

CHEVROLET DE LUXE SEDAN

Purchased from and on display at Edgar H. Lewis Salesroom, 340-342 Grand Ave., South San Francisco.

SECOND CAPITAL PRIZE

CHEVROLET TOURING

Purchased from and on display at Edgar H. Lewis Salesroom, 340-342 Grand Ave., South San Francisco.

Six Points to Remember, Candidates

During the Second Period

During the time from now until the close of the second period, Saturday, January 3, at 10 o'clock, subscriptions for any length of time from six months up to six years will be accepted. Credits on all subscriptions less than one year will be figured on the basis of twelve months subscriptions to a year. Any combination totaling twelve months will be equivalent to a yearly subscription.

100,000 Extra Credits

ARE GIVEN AWAY FREE WITH EVERY $12 WORTH OF SUBSCRIPTIONS, NEW OR OLD.

AS CLOSE AS THE RACE FOR THE BIG MOTOR CARS STANDS, MUCH IMPORTANCE IS ATTACHED TO THE RESULTS SECURED WHILE THE BIG "SECOND PERIOD" CREDIT SCHEDULE IS IN EFFECT.

2nd Payments

Second payments on subscriptions given earlier in the campaign will count for thousands of credits while the second period schedule is in effect.

Candidates and subscribers alike should keep in mind the fact that second payments on subscriptions will NOT count for extra credits later in the campaign. The next few days is the time to benefit by the "second payment" schedule.

Important Dates

THE SECOND "PERIOD" CREDIT OFFER ,THE BIGGEST OF THE CAMPAIGN, ENDS SATURDAY, JANUARY 3, AT 10 O'CLOCK.

THE NEXT LARGEST CREDIT OFFER ENDS ON SATURDAY OF THE NEXT WEEK. THE ENTIRE CAMPAIGN ENDS JUST ONE WEEK LATER.

'Tis the coward who quits to Misfortune,
'Tis the Knave who changes each day;
'Tis the fool who starts like a whirlwind,
Then throws all his chances away.
The time to succeed is when others,
Discouraged, show traces of tire;
The battle is fought on the home stretch,
And won 'twixt the flag and the wire.

THE NEXT FEW DAYS' subscriptions will count for almost double the number of credits than they will the final week of the campaign.

THIS IS THE LAST CHANCE

candidates have to secure BIG CREDITS. For this reason, the winning credits for two automobiles can be and will be gotten during this period.

Six-year subscriptions will count 490,000 credits these next few days. It will pay you to work.

Of Community Interest

The Enterprise

Edited by Sylvia Haubrich

SAN BRUNO NEWS ITEMS

VOL. XXXII THURSDAY, JANUARY 1, 1925. NO. 1.

YEOMEN GIVE CHRISTMAS PARTY

Tuesday evening, December 23, the N. D. Hall was crowded with the children of the Brotherhood of American Yeomen, accompanied by their parents, who came to enjoy the annual Christmas festivities. The Christmas tree, which was beautifully lighted, was a delight to the hearts of all the little ones, who know so well the good time that its appearance each year assures them. Each child attending received a present and presents were sent to those who could not attend. Walter Reynolds, who seems to be a very popular Santa Claus, came in just in time and was enthusiastically received and presented the gifts to the children. The little tots received first attention and the older ones lined up for theirs after.

IS HONORED GUEST AT BRIDGE PARTY

Miss Sylvia Doak was the honored guest at a bridge party given by Miss Ramona Ferrari, in her home at 202 University avenue, San Francisco, on Saturday. Those who attended from this city were: Misses Melzina Lessard, Ruth Snyder, Sylvia Doak and Sara May Doak.

RICE MILL EMPLOYE SUFFERS HAND INJURY

M. Thompson of San Bruno, an employe of the Growers' Rice Mill, was treated at the South San Francisco General Hospital on Friday for an injury to his hand. While sewing a sack he ran a needle into the palm of his left hand at the base of the index finger. Infection set in and an operation was necessary. He is reported recovering.

Services at the Methodist church Sunday evening were well attended. The male quartet sang and the Misses Beckner and Ledwith supplied a duet. These musical numbers are appreciated by those attending, as they brighten the meeting considerably.

The San Bruno Recorder moved into its new office, which has been completed and looks very smart and up to date.

Mrs. J. Curren was given a surprise party at her home in Fifth addition on Christmas eve, which was her birthday. Refreshments of coffee, sandwiches and cake were served. Many beautiful presents were received from her friends, who wished her many happy returns of the day.

Mrs. Henderson of Belle Air Park spent Christmas Day with her friends, Mr. and Mrs. Thylen of Huntington Park.

Mrs. Dinue of Third addition donated a number of palm trees to the city, and these have been accepted by the board of trustees, who will, at their next regular meeting, take this matter up and decide where they shall be placed to look the best, and improve the general appearance of our city.

Al Berg is at work again in his barber shop on San Mateo avenue, after an illness.

Harry Smith is being treated for injuries received when a tire rim fell in the garage and struck him on the head.

P. Kane of Huntington Park is about again, after a recent illness.

Mr. and Mrs. S. Krysiak, with their son, Johnny, spent Christmas with relatives in San Francisco.

Mr. and Mrs. Rhodes and family have moved from Burlingame to Third addition, San Bruno. Mr. Rhodes is a partner of Mr. Florin of the hardware store on San Mateo avenue, and we are glad to have him with us.

Thieves broke into the new poultry store of the Onorato Company recently opened in Lomita Park. They helped themselves to seven turkeys and some cash from the safe.

Little Margaret Clark is suffering from diphtheria, which has been prevalent in the Lomita Park district.

Samuel Mackey and two sons spent part of Christmas Day in San Bruno.

The Civic League will hold its regular meeting in California Hall, Monday evening, January 5. Everyone is welcomed.

Two new homes are being built by Mills & Garvais on Poplar avenue, Huntington Park, for Mr. Brazelton.

St. Bruno's Church was crowded at the celebration of the midnight mass on Christmas eve.

Miss Rose Lombardi is running strong for a prize in the Enterprise contest. All wishing to help her win, please send her their subscriptions or renewals as soon as possible, alo the coupons from the papers. Act now.

VALENTINE MADE FIRE DEP'T CHIEF

William Hedburg has been appointed fire commissioner and Frank Valentine chief of the volunteer fire company. These two appointments were endorsed by the board of trustees at their regular meeting Wednesday evening. The bid for the painting of the firehouse offered by I. J. Ellefsen was accepted, as his was the lowest bid received. Two new safe cabinets will be installed in the city hall very soon, to take the place of the old one.

A letter was received by the board of trustees on Wednesday evening, from the manager of the Market Street Railway Company, in which it was stated that all cars had to stop at the San Bruno crossing as formerly arranged. Miss Willitts took this matter in hand after many complaint had been made about the non-observance of this rule. Motormen have been warned and the danger of this crossing will be decreased.

CHAMBER TO ELECT OFFICERS

There will be an election of officers at the chamber of commerce meeting to be held Tuesday evening, January 6. It is hoped there will be a large attendance, so that a representative body of men may be chosen for the different offices. The chamber of commerce is a live organization and deserves the support of all the merchants, business and professional men in San Bruno, so begin the New Year right by joining.

Samuel Mackey is sporting a new Chevrolet.

Sunday school for all ages is held at 10 o'clock Sunday morning at the Methodist church. Morning worship at 11, and at 6:30 the Young People's League. The evening worship is at 7:30. All are cordially welcomed. Watch for the special announcement of a new series of Wednesday evening entertainments to begin the first of the year. We need the help of everyone interested in church work and those who are not would do well to join.

Ralph Holliday is spending the Christmas holidays with his parents, Mr. and Mrs. William Holliday of Fourth addition.

The Rev. J. W. Dunlap was the speaker at St. John's Church Sunday morning, in place of Olive Raiz, who is spending the Christmas holidays with relatives in Portland.

MANSLAUGHTER IS CHARGED IN SECKER CASE

REDWOOD CITY, Jan. 1.—A complaint charging Ralph Dickinson, 34, a stockman of Woodside, with manslaughter, was filed in Justice of the Peace Ray Griffin's court Monday morning by Edward J. Secker, father of Jesse Secker, who died Sunday.

Prior to the issuing of the warrant, Dickinson was taken into custody by Sheriff T. C. McGovern yesterday morning. He was booked at the county jail at 4:50 o'clock, where he was held for investigation.

According to the sheriff's office, an inquest was held Sunday evening to determine the cause of young Secker's death. There were conflicting reports in connection with this phase of the case. Secker was taken to the Community Hospital at Beresford several weeks ago following an alleged fight at Woodside, during which he was struck over the head with a double-barrelled shotgun, officers stated. It was said at the time that Dickinson was involved in the quarrel. He, together with two male witnesses and a woman, were questioned by the district attorney, but it was decided to await the outcome of Secker's condition before any further action was taken. Secker was reported to be recovering and recently was removed from the hospital to his home near Redwood City.

Inquest into the death will be conducted by Coroner W. A. Brooke of San Mateo county at the James Crowe funeral establishment here Monday morning at 10 o'clock. At that time a full report of the autopsy will be given, it is expected.

Dr. W. H. Murphy and Dr. H. A. Clattenburg, local surgeons, who were present at the autopsy, said that they found that Secker had a fractured skull. It is understood, however, that the two doctors will testify at the inquest Monday morning that the direct cause of Secker's death was scarlet fever, probably aggravated by the man's condition on account of the injuries he is alleged to have incurred in the fight at Woodside.

GEORGE W. BAUGHMAN PURCHASES CHEVROLET

George W. Baughman of 529 Grand avenue, purchased a Chevrolet sedan from Edgar H. Lewis on Christmas eve and immediately departed for a two weeks' tour of Los Angeles and the adjacent territory.

Nearly every ice cream freezer used in Shanghai, China, was made in America.

England is encouraging air freight.

Grows Hair in 90 Days

Money Back if It Fails

A minute a day is sufficient time to devote to this new method scalp treatment. VAN ESS Liquid Scalp Massage is applied with a patented rubber applicator attached directly to the bottle. The cooling medicament is fed directly to the hair roots through flexible rubber nipples. VAN ESS stops falling hair—grows new hair in 90 days. Ask us about our 90-day treatment plan. We give a money-back guarantee. Get started now. VAN ESS will not disappoint you.

PENINSULA DRUG CO.
South San Francisco

PROFESSIONAL DIRECTORY

Dr. C. M. Decker
Dentist
Local Office Hours on Tuesday Thursday and Saturday.
335 Grand Ave., So. San Francisco

Dr. J. C. McGovern
DENTIST
Office: Bank Building
So. San Francisco.
San Mateo Co., Calif

Dr. J. P. Juhl
I GUARANTEE MY WORK
OPTICAL SPECIALIST
27 Seventh St. San Francisco

J. W. Coleberd
ATTORNEY-AT-LAW
South San Francisco
San Mateo Co., Calif.

JOHN F. DAVIS
ATTORNEY AT LAW
South San Francisco office: City Hall. 9 to 3:30 daily. Telephone 253-J.
San Francisco: 204 Golden Gate Bldg. 4:15 to 5:15 daily. Telephone Prospect 8506.

A. J. Scampini
Attorney and Counsellor at Law
Office Hours: 6:30 to 8:30 p. m.
Olcese Bldg., Colma

South San Francisco Hospital
Cor. Grand and Spruce Aves.
So. San Francisco, Calif.

Boost Your Own City!

If you work here and live here you owe South San Francisco your allegiance.

Boosting doesn't cost anything and it helps everything—and everybody.

If you work here and don't live here you owe this city a bigger boost.

Pay it by moving nearer your work. That will be cheaper, too, in the long run.

Manufacturers' Association

of

South San Francisco

CLASSIFIED ADVS.

Every Phone is an Enterprise Want Ad Station

Phone So. S. F. 77

MUST BE SOLD! 5-room bungalow, glassed-in back porch, all modern conveniences, garage, large lot, is offered at a sacrifice. How much are you willing to pay? Have other desirable buys in 3, 4, 5 and 6-room houses on your own terms. Investigate. William Maurer, the Home Realtor, San Bruno, Calif.

$100.00 per acre sacrifice price. Irrigated, 80 acres fine level soil, all the water you want. F. A. Raney (owner), Riverbank, Stanislaus Co., Calif.

LOST OR STOLEN—A large brake scooter from 311 Spruce avenue. Reward if returned to above address.

BABY CHICKS—Golden Buff and White Leghorns from trap nest stock; Barred Rocks, R. I. Reds and Black Minorcas. No electric lights or other egg-forcing methods used on breeders. Enoch Crews, Seabright, Calif.

Fraternal Directory

FRANCIS DRAKE LODGE No. 376, F. & A. M., meets at Fraternal Hall first Friday every month for stated meeting.
L. G. Hardy, Jr., Master.
G. W. Holston, Secretary.

SOUTH CITY LODGE No. 832, I.O.O.M., meets in Fraternal Hall every Tuesday evening at 8 o'clock. Visiting brothers welcome.
J. J. Kelley, Dictator.
Lester Howard, Sec'y, P.O. Box 327

South City Aerie, No. 1473, F. O. E., meets every Tuesday evening in Fraternal Hall, 8 o'clock.
A. Harder, Worthy President.
D. J. Hyland, Secretary.
Visiting brothers welcome.

Tippecanoe Tribe, No. 111, Impd. O. R. M., meets every Friday evening at 8 o'clock in Fraternal Hall. Visiting brothers welcome.
P. Bernardo, Sachem.
A. Maderas, Collector of Wampum.
R. Zanetti, Chief of Records.

Bernard McCaffrey Post No. 85, American Legion, meets every Thursday at 8 p. m. in the City Council rooms, City Hall. Visiting comrades welcome.
A. J. Welte, Commander.
W. J. Hyland, Jr., Adjutant.

PROGRESS CAMP No. 125, Woodmen of the World. Meets second Wednesdya of each month in Fraternal Hall.
Frank Mojica, Consul Commander.
Daniel McSweeney, Camp Clerk.

SAN MATEO CHAPTER No. 106, R. A. M.—Stated meeting first Monday of each month. Visiting members cordially invited.
C. W. KING, H. P.
G. H. EARHART, Sec., 33 West Believue Ave.
Phone S. M. 448-R.

LEGAL

IN THE SUPERIOR COURT OF THE STATE OF CALIFORNIA, IN AND FOR THE COUNTY OF SAN MATEO

Pearl M. Emerson, plaintiff, vs. Leo A. Emerson, defendant, No. 10194.

Action brought in the Superior Court of the State of California, in and for the County of San Mateo, and the complaint filed in said County of San Mateo in the office of the Clerk of said Superior Court.

Ross & Ross, Redwood City, attorneys for plaintiff.

The people of the State of California send greetings to: Leo A. Emerson, defendant.

You are hereby required to appear in an action brought against you by the above named plaintiff, in the Superior Court of the State of California, in and for the County of San Mateo, and answer the complaint filed therein within ten days (exclusive of the day of service) after the service on you of this Summons, if served within said county, if served elsewhere within thirty days.

And you are hereby notified that if you fail to so appear and answer, the plaintiff will take judgment for any money or damages demanded in the complaint as arising upon contract, or will apply to the Court for any other relief demanded in the complaint.

Witness my hand and the Seal of the Superior Court of the State of California, in and for the County of San Mateo, this 25th day of October, A. D., 1924.

Elizabeth M. Kneese, Clerk,
Seal By G. R. Porter, Deputy Clerk.

First publication in the Enterprise Nov. 13, 1924.
11-13t10

LEGAL

IN THE SUPERIOR COURT OF THE STATE OF CALIFORNIA, IN AND FOR THE COUNTY OF SAN MATEO

In the matter of the exclusion of a portion of the land included in the subdivision shown on the "Map of Peck's Subdivision No. 1, South San Francisco, San Mateo Co. Cal.", filed in the office of the County Recorder of the County of San Mateo, California, June 24, 1907, in Book 5 of Original Maps at page 11. No. 10575.

NOTICE OF PETITION TO EXCLUDE LAND FROM SUBDIVISION

Notice is hereby given that South San Francisco Land and Improvement Company, a corporation organized and existing under the laws of the State of California, and South City Land Co., a corporation organized and existing under the laws of the State of California, as petitioners have filed in the office of the County Clerk of the County of San Mateo, State of California, a petition verified by said South San Francisco Land and Improvement Company and said South City Land Co. and alleging that said petitioners are the owners of more than two-thirds (2-3) of the total area of land sought by said petition to be excluded from the subdivision or tract included within the boundaries of that certain tract or subdivision shown upon that certain map entitled "Map of Peck's Subdivision No. 1, South San Francisco, San Mateo Co., Cal.", which map was filed in the office of the County Recorder of the County of San Mateo, California, June 24, 1907, in Book 5 of Original Maps at page 11, and that the land hereinafter described is included within the boundaries of the tract or subdivision, as shown upon said map, and praying that the land herinafter described be excluded from said tract or subdivision, as shown upon said recorded map, and that said map may be altered accordingly.

The land which said petitioners pray to be excluded from the subdivision shown upon said map is all that certain piece, tract or parcel of land situate, lying and being in the City of South San Francisco, County of San Mateo, State of California, and particularly described as follows, to-wit:

Beginning at the intersection of the westerly line of San Bruno Boulevard, also known as San Bruno Road, with the northerly line of Armour Avenue in the City of South San Francisco, County of San Mateo, State of California, as shown upon the map hereinafter mentioned; running thence westerly along said northerly line of Armour Avenue to its intersection with the westerly boundary line of that certain subdivision entitled "Map of Peck's Subdivision No. 1, South San Francisco, San Mateo Co. Cal.", which map was filed for record June 24, 1907, in the office of the County Recorder of San Mateo County, California, in Book 5 of Original Maps at page 11; thence northerly along said westerly boundary line to the northerly boundary line of said subdivision; thence easterly along the said northerly line of said subdivision to a point where the line dividing lots 15 and 16 of Block V of said subdivision, if extended northerly would intersect the said northerly line of said subdivision; thence southerly along the said northerly extension of said line dividing said lots 15 and 16 of said Block V and continuing along the said line dividing lots 15 and 16 of said Block V to the southerly line of said Block V; thence along the boundary line of said Block V South 76 degrees 38 minutes East 165 feet and South 13 degrees 22 minutes West 150 feet to the most northerly corner of that certain subdivision entitled "Supplemental Map to and Re-Subdivision of Blocks R & S of Map of Peck's Subdivision No. 1, South San Francisco, San Mateo Co. Calif.", which map was filed for record October 23, 1913, in the County Recorder's Office of the County of San Mateo, California, in Map Book 9 at page 10; thence in a general southerly direction along the westerly boundary line of the said last mentioned "Supplemental Map to and Re-Subdivision of Blocks R & S of Map of Peck's Subdivision No. 1, South San Francisco, San Mateo Co. Calif.", to the northerly line of Braden Avenue, thence in a straight line across said Braden Avenue to the northwesterly corner of Lot 32 of Block Q, as said Block is shown on that certain map entitled "Map of Peck's Subdivision No. 1, South San Francisco, San Mateo Co. Cal.", which map was filed for record in the office of the County Recorder of San Mateo County, California, June 24, 1907, in Book 5 of Original Maps at page 11; thence southerly along the westerly lines of said Lot 32 and lot 31 of Block Q, as shown on the said last mentioned map, to the westerly line of the San Bruno Boulevard, also known as San Bruno Road; thence southerly along the westerly line of said San Bruno Boulevard, also known as San Bruno Road, to the point of beginning; saving and excepting therefrom all streets, avenues and other public highways included and contained within said area of land.

The reasons alleged in said petition for the exclusion of said land from said tract or subdivision, as shown upon said recorded map, are as follows:

(a) A public highway has been constructed by said County of San Mateo across the land described in paragraph III of said petition, and hereinbefore described, in such a manner as to include within said public highway portions of many of the lots of land shown upon the portion of the tract or subdivision of land described in Paragraph III of said petition and to leave the other portions of said lots covered by said public highway in irregular forms, thus rendering the same undesirable for the purpose of constructing dwelling houses or other buildings thereon.

(b) It is proposed to re-subdivide the land described in Paragraph III of said petition, and hereinbefore described, in such a manner that the lots of such re-subdivision may be made to conform to the location of the public highway mentioned in subdivision (a) of Paragraph VI of said petition.

Notice is further given that said petition will be heard by the above entitled court on Thursday, the 15th day of January, 1925, at the hour of ten o'clock a. m. in the court room thereof at Redwood City, County of San Mateo, State of California.

Any person may file his objection to said petition, in writing, at any time before the expiration of thirty (30) days after the first publication of this notice.

Given under my hand and the seal of the Superior Court of the County of San Mateo, State of California, this 3rd day of December, 1924.

ELIZABETH M. KNEESE, Clerk,
By A. M. Bullivant, Deputy Clerk.

Seal.

First publication in "The Enterprise," the 4th day of December, 1924. 6t.

LEGAL

IN THE SUPERIOR COURT OF THE STATE OF CALIFORNIA, IN AND FOR THE COUNTY OF SAN MATEO

In the matter of the exclusion of a portion of the land included in the subdivision shown upon that certain map entitled "South San Francisco, San Mateo Co. Cal. Plat No. 1," filed in the office of the County Recorder of the County of San Mateo, California, March 1st, 1892, and recorded in Map Book No. 2 at page 52. No. 10574.

NOTICE OF PETITION TO EXCLUDE LAND FROM SUBDIVISION

Notice is hereby given that South San Francisco Land and Improvement Company, a corporation organized and existing under the laws of the State of California, as petitioner, has filed in the office of the County Clerk of the County of San Mateo, State of California, a petition verified by said South San Francisco Land and Improvement Company and alleging that said petitioner is the owner of more than two-thirds (2-3) of the total area of the land sought by said petition to be excluded from the subdivision or tract included within the boundaries of that certain tract or subdivision shown upon that certain map entitled "South San Francisco, San Mateo Co. Cal. Plat No. 1," which map was filed in the office of the County Recorder of the County of San Mateo, California, March 1st, 1892, and recorded in Map Book No. 2 at page 52, and that the land hereinafter described is included within the boundaries of the tract of subdivision, as shown upon said map, and praying that the land hereinafter described be excluded from said tract or subdivision, as shown upon said recorded map, and that said map may be altered accordingly.

The land which said petitioner prays to be excluded from the subdivision shown upon said map is all that certain piece, tract or parcel of land situate, lying and being in the City of South San Francisco, County of San Mateo, State of California, and particularly described as follows, to-wit:

Beginning at the northwest corner of lot numbered 20 in block number 74, as shown upon that certain map entitled "South San Francisco, San Mateo Co. Cal. Plat No. 1," which map was filed in the office of the County Recorder of the County of San Mateo, California, March 1st, 1892, and recorded in Map Book No. 2 at page 52; running thence easterly along the northerly boundary lines of blocks numbered 74, 81, 92, 105 and 113, as shown upon said map, to the northwest corner of lot numbered 18 in said block 113; thence easterly along the northerly boundary line of said lot numbered 18 in said block numbered 113 to the northeast corner of said lot numbered 18 in said block numbered 113; thence in a straight line southerly to the southeast corner of lot numbered 40 in block numbered 115, as shown upon said map; thence westerly along the northerly boundary line of the alley in blocks numbered 115, 103, 94, 85 and 76 to the easterly boundary line of Chestnut Avenue; thence northerly along the easterly boundary line of Chestnut Avenue to the point of beginning; saving and excepting all public streets, avenues and alleys delineated upon the portion of said map hereinbefore described.

The reasons alleged in said petition for the exclusion of said land from said tract or subdivision, as shown upon said recorded map, are as follows:

(a) A portion of the land described in Paragraph II of said petition, and hereinbefore described, has been resubdivided and a map thereof entitled "Map of High School Park Addition to South San Francisco" was filed in the office of the County Recorder of the County of San Mateo, California, on the 17th day of May, 1917, in Book 10 of Maps at pages 15 and 16, and conveyances of land are now being made with reference to said "Map of High School Park Addition to South San Francisco."

(b) The remaining portion of the land described in Paragraph II of said petition and hereinbefore described has been subdivided on a rectangular basis and this rectangular basis of subdivision is not well adapted to the hilly character of said land; your petitioner desires to resubdivide said remaining portion of the tract of land described in Paragraph II of said petition in accordance with improved and modern plans of subdivision of lands and proposes that the street boundary lines to be delineated upon such resubdivision shall follow contour lines and that such resubdivision shall conform in character with the subdivision designated as "Map of High School Park Addition to South San Francisco."

Notice is further given that said petition will be heard by the above entitled court on Thursday, the 15th day of January, 1925, at the hour of ten o'clock a. m. in the court room thereof at Redwood City, County of San Mateo, State of California.

Any person may file his objection to said petition, in writing, at any time before the expiration of thirty (30) days after the first publication of this notice.

Given under my hand and the seal of the Superior Court of the County of San Mateo, State of California, this 3rd day of December, 1924.

ELIZABETH M. KNEESE, Clerk,
By A. M. Bullivant, Deputy Clerk.

Seal.

First publication in "The Enterprise," the 4th day of December, 1924. 6t.

LEGAL

NOTICE OF FILING ASSESSMENT AND OF TIME OF HEARING. NO. 3

NOTICE IS HEREBY GIVEN that George A. Kneese, as County Surveyor of the County of San Mateo, did, on the 24th day of December, 1924, file in the office of the undersigned, County Clerk of said county and ex-officio Clerk of the Board of Supervisors thereof, an assessment made by said County Surveyor to cover the costs and expenses of the work done under and pursuant to Resolution of intention No. 3a, passed and adopted by the Board of Supervisors of said county on March 3, 1924, for the paving and otherwise improving of Macdonald Avenue and of San Bruno Avenue (commonly known as San Bruno Road) in said county, and under the contract therefore entered into by him with James T. Tobin on the 9th day of July, 1924, and that I hereby fix Monday, the 12th day of January, 1925, at the hour of ten (10) o'clock A. M., and the council chamber of the Board of Supervisors of said county, in the County Court House of said county, as the time and place when and where all persons interested in the work done thereunder or in said assessment will be heard by said board.

This notice will be published twice in "The Enterprise," a weekly newspaper printed and published and circulated in said County of San Mateo, and also twice in the "Daily News Leader," a daily newspaper so printed, published and circulated.

The owners, the contractor or his assigns, and all persons interested in said work or in said assessment, feeling aggrieved by any act or determination of the County Surveyor in relation thereto, or who claim that the work has not been performed according to the contract in a good or substantial manner, or who claim that any portion of the work for any reason was omitted illegally included in the contract for same, or having or making any objection to the correctness of the assessment or diagram, or other act, determination or proceedings of the County Surveyor, shall, prior to the day so fixed for hearing upon the assessment, appeal to said Board of Supervisors by briefly stating, in writing, the grounds of appeal. For a description of said work and of the assessment district therein described and for other particulars, reference is hereby made to said Resolution of Intention No. 3a.

And, whereas, it duly appears that serial bonds should be issued to represent the assessments of $25.00 and over for the cost of such work or improvement, notice is therefore hereby given that serial bonds bearing interest at the rate of seven (7) per cent per annum from their date shall be issued in the manner and form provided by law to represent assessments of $25.00 and over the cost of such work and improvement. Said bonds shall be serial and shall extend from their date over a period of nine (9) years from the second day of January next succeeding the fifteenth day of the next November following their date, and an even annual proportion of the principal sum thereof shall be payable by coupon on the second day of January every year after the fifteenth day of the next November following their date, until the whole is paid; and provided further, that the interest thereon shall be payable semi-annually by coupon on the second days of January and July respectively of each year after their date at the rate aforesaid on all sums unpaid, until the whole of said principal and interest are fully paid; and provided further, that upon such bonds dated after the fourteenth day of May of any year and on or before the fourteenth day of the following November the first interest coupon shall become due and payable on the second day of the next succeeding January, and upon such bonds dated after the fourteenth day of November of any year and before or on the fourteenth day of the following May the first interest coupon shall become due on the second day of the next succeeding July.

This notice is given pursuant to that certain act of the Legislature of the State of California designated as the "County Improvement Act of 1921," and future proceedings hereunder shall be taken and had in accordance with the provisions of said act.

Dated: December 24, 1924.
(Seal)

ELIZABETH M. KNEESE,
County Clerk and ex-officio Clerk of the Board of Supervisors of the County of San Mateo.

COLONIA ITALIANA

With English Translation

EDITED BY ENRICO ROSETTI

ERNEST C. BERTOLDI CALLED BY DEATH

Death called Ernest C. Bertold of 423 Linden avenue last Friday, following an illness of more than six months caused by heart trouble. He is survived by his mother, Mrs. Emma Bertoldi, three brothers, Leo, Joseph, and Henry Bertoldi and one sister Mrs. E. Stanker. Following a requiem mass in All Souls' church on Monday morning the deceased was laid to rest in Holy Cross cemetery.

ERNESTO C. BERTOLDI CHIAMATO ALL' ETERNO RIPOSO

In seguito a una lunga e penosa malattia che duro' piu' di sei mesi, venerdi' scorso moriva Ernesto C. Bertoldi del 423 Linden avenue. Lascia a compiangere la sua dipartita, la mamma Signora Emma Bertoldi, i tre fratelli Leo, Giuseppe, e Enrico Bertoldi e una sorella la Signora E. Stanker.

Dopo la messa di requiem alla chiesa di Tutte le Anime" (All Souls' Church) lunedi' mattina, il morto fu portato all' ultima sua dimora nel Holy Cross cemetery.

ENTERTAINS FRIENDS ON CHRISTMAS

Mr. and Mrs. Frank Sari of 561 Baden avenue entertained several friends at dinner on Christmas Day. Following dinner dancing was enjoyed. The guests were Mr. and Mrs. A. Rafaelli, Mr. and Mrs. B. Raffaelli, Mr. and Mrs. M. Minucciani, John Checchi, Mr. and Mrs. Ed. Ringue, Jr., Lavio Raffaelli Almando and Henry Sari.

INTRATTENGONO GLI AMICI AL PRANZO DI NATALE

Il Sig. e Signora Frank Sari del 561 Baden avenue invitarono una lunga schiera d'amici al loro pranzo di Notale. Dopo il banchetto ebbe luogo il solito ballo famigliare. Gl'invitati furono: Sig. e Signora A. Rafaelli, Sig. e Signora B. Raffaelli, Sig. e Signora M. Minucciani, John Checchi, Sig. e Signora Ed. Ringue, Jr., Levio Rafaelli Armando e Enrico Sari.

MILLBRAE RANCHER PASSES AWAY

Guiseppe Pignone, Millbrae rancher, passed away last Thursday after an illness of several weeks. He was a native of Italy, and he leaves his parents there to survive him. One sister, Mrs. Teresa Pietronave of Colma also survives him. He was 31 years of age.

Following benediction in Holy Angels' church the body was buried in the Italian cemetery at 2:30 Saturday afternoon.

AGRICOLTORE DI MILLBRAE DECEDUTO

Giuseppe Pignone, agricoltore di Millbrae, moriva giovedi' scorso in seguito a parecchie settimane di malattia.

Nacque in Italia ove lascia a compiangere la sua repentina morte tutti i suoi parenti. Lascia pure nel lutto una sorella, la Signora Teresa Pietronave di Colma. 31 anni era la sua eta.

In seguito alla benedizione nella chiesa dei Santi Angeli, il corpo fu sepellito nel cimitero Italiano alle ore 2:30 di sabato dopopranzo.

STEEL WORKERS AND OFFICIALS HOLD MEETING

Problems affecting both the workman and the boss were discussed in a meeting of employes of the Pacific Coast Steel Company, held in Metropolitan Hall last Saturday evening. W. P. Mullane, superintendent, and John Williams addressed the men, and a general discussion was developed. Approximately 300 employes attended.

RIUNIONE DI METALLURGICI E UFFICIALI DEL STEEL WORKS

Problemi della massima importanza coinvolgenti lavoratori e capi reparto, furono discussi in una riunione degli impiegati della Pacific Coast Steel Company tenutasi nel Metropolitan Hall la sera di sabato scorso. Il sopraintendente W. P. Mullane e John Williams furono i principali oratori durante la discussione svilupatasi. Alla riunione presenziarono circa 300 lavoratori.

UNDER-COVER AGENT TO BE TRIED NEXT TUESDAY

Trial of Daniel Ogle, admitted under-cove ragent, who was arrested and jailed here recently under the name of Bruce for disturbing the peace by drunken and disorderly conduct, has been postponed until Tuesday morning.

Ogle, who is said to have resisted arrest by Officer Walter Miller, claims he was not drunk but that he was poisoned while gathering evidence in local bootleg places.

L'AGENTE SECRETO SARA GIUDICATO MARTEDI PROSSIMO

La causa di Daniel Ogle, riconsciuto per agente secreto delle forze proibizioniste, il quale reccentemente fu arrestato e messo in prigione sotto il nome di Bruce, per aver disturbata la pace, e per assere stato ubriaco e per aver professato condotta disordinata, fu rimandato fine a martedi' mattima.

Ogle, il quale si dice abbia resistito all' arresto dall Ufficiale Walter Miller, sostiene di non essere mai stato ubbriaco; ma che fue avvelenato mentro stava procurandosi le evidenze nei differenti posti ove viene praticato il "bootleghismo."

GIVE PARTY IN HONOR OF CHRISTENING

More than fifty friends and relatives gathered at the home of D. Baldini, 220 Olive avenue, on Sunday afternoon, for a party and dinner in honor of the christening of the infant daughter of Mr. and Mrs. Eugene Lombardi. Following the christening ceremony a dinner was enjoyed and then the guests danced until a late hour.

FESTA BATTESIMALE

Piu' di cinquanta persone fra amici e parenti si riunirono a banchetto domenica scorsa nella casa del sig. D. Baldini al 220 Olive avenue per festeggiare il battesimo della bambina del sig. e signora Eugenio Lombardi.

Dopo la cerimonia battesimale fu consumato un succolente banchetto in seguito al quale gl' invitati s' indulgiarono nelle danze che si prolungarono fino alle ore piccine della notte.

START DRIVE FOR CHAMBER OF COMMERCE MEMBERS

Beginning a drive for new members for the Chamber of Commerce for 1925 fifteen men appointed by the directors last Wednesday started a campaign on Tuesday. It is planned to visit every factory, business and many individuals to secure added members for the organization.

The committees and the groups they will solicity are:

Factories: Dr. F. S. Dolley, chairman; H. McCaffrey, B. H. Truax, E. C. Peck, Ambrose McSweeney.

Banks, public utilities, real estate men, physicians, business and industries: George W. Holston, chairman, Ira H. Potter, Dr. J. C. McGovern, Dr. T. C. Doak, Edgar H. Lewis.

Merchants and individual business concerns: H. A. Cavassa, chairman, H. F. McNellis, Thos. L. Hickey, P. Santini, L. G. Hardy.

PER INVESTIGARE LA PETIZIONE PER IL RIALZO DELLA RATA DELL'ACQUA

La Camera di Commercio, nella sua riunione di mercoledi' sera nomino' un comitato di 15 persone per investigare la petizione che la South San Francisco Water Company ha innetrato alla Commissione Ferreviaria per un aumento della rata consumo dell' acqua.

Il cimitato il quale e' capitanato da Thomas L. Hickey come presidente e' il seguente; Judge E. E. Cunningham, John F. Davis, Harry Borba (Legione Americana), H. A. Cavassa (Associazione dei Merchanti), il Rev. padre J. P. Moran, Em. Kardos (Metal e Thermit Corp.), J. G. Walker, (Associazione dei Manifatturieri), Ben Wise (Virden Packing Co.), J. W. Coleberd, A. J. Eschelbach, L. G. Hardy, F. A. Cunningham, Carl Blank e P. Santini.

MRS. ELLEN MORAN DIES AT HOME OF FATHER MORAN

As a result of illness of several year's duration Mrs. Ellen Moran, mother of Rev. Father James P. Moran, was called to her final reward on Tuesday, December 23.

She had resided in this city since her son assumed the pastorate of All Soul's church. She was born in Bounty Tipperary, Ireland, and at the time of her death was quite aged.

Funeral services were held from the rectory of All Soul's church Friday morning at 9:45 o'clock. From there the remains of Mrs. Moran were taken to the church where a solemn requiem high mass was celebrated for the repose of her soul. Interment took place in the Holy Cross Cemetery.

Mrs. Moran is survived by her son, Rev. James P. Moran, and a daughter, Mary E. Moran, both residents of this city.

ELLEN MORAN MUORE NELLA CASA DEL REV. MORAN

Come risultato di una lunga malattia della durata di numerosi anni, la sig. Ellen Moran, madre del Rev. Padre James P. Morn, fu chiamata all' eternita' martedi' 23 dicembre.

Ess risiedette in questa citta' da quando il suo figlio prese le redini della All Souls' church. Nacque nella contea di Tipperary, Ireland, e mori' nella vecchiaia.

Il servizio funebre ebbe luogo nel rettorio della chiesa venerdi' mattima alle ore 9:45.

La defunta vense poscia trasportata alla chiesa ove ebbe luogo la messa cantata in sui sufrgio.

L'interramento si fece nel Holy Cross Cemetery.

La defunta lascia a compiangere la sua morte il figlio Rev. James P. Moran e la figlia Mary E. Moran tutti residenti di questa citta'.

FIFTEEN NAMED ON COMMITTEE TO INVESTIGATE WATER RAISE PETITION

Fifteen men were named last Wednesday night by the chamber of commerce to investigate the petition of the South San Francisco Water Company to the Railroad Commission for an increase in water rates here.

The committee which is headed by Thomas L. Hickey as chairman is as follows: Judge E. E. Cunningham, John F. Davis, Harry J. Borba (American Legion), H. A. Cavassa (Merchants' Association), the Rev. Father J. P. Moran, Em. Kardos (Metal & Thermit Corp.), J. G. Walker (Manufacturers' Association), Ben Wise (Virden Packing Company), J. W. Coleberd, A. J. Eschelbach, L. G. Hardy, F. A. Cunningham, Carl Blank, P. Santini.

CAMPAGNA PER NUOVI MEMBRI PER LA CAMERA DI COMMERCIO

I direttori della Camera di Commercio, nella seduta di mercoledi' nominarono un comitato di guindici persone per l'arruolamento di nuovi membri per l'anno 1925.

E' stato convenuto id visitare tutte le fattorie, le case commerciali e molti privati per assicurare nuovi membri per l'organizzazione.

Il comitato ed i differenti gruppi che solleciteranno i nuovi membri sono:

Per le fattorie: Dr. F. S. Dolley, presidente; H. McCaffrey, B. H. Truax, E. C. Peck, Ambrose McSweeney, Per le banche, servizi pubblici, mediatori, dottori, affaristi e industriali; George W. Holston, presidente; Ira H. Potter, Dr. J. C. McGovern, Dr. T. C. Doak, Edgar H. Lewis.

Commercianti e affaristi individuali: H. A. Cavassa, presidente; H. F. McNellis, Thomas L. Hickey, P. Santini, L. G. Hardy.

Charles Guidi, proprietor of The Hub clothing store, returned to work Monday after being confined to his home for four days by a severe cold.

Carlo Guidi, proprietario del "The Hub clothing store," lunedi ritornava al suo lavoro dopo essere stato obbligato a casa per quattro giorni a causa di un forte fafreddore.

Chief of Police Louis Belloni has installed a new radio in his offices in the city hall. It is a five-tube set that he earned by soliciting subscriptions to a San Francisco paper.

Il capo di polizzia Luigi Belloni ha installato nel suo ufficio nel palazzo municipale un nuovo apparecchio radio telefonico. L'istrumento consiste di cinque tubi e se lo guadagno' mediante il sollecitamento di abbonamenti ad un gnornale di San Francisco.

Mrs. Annie Francesca of San Francisco, aunt of Mrs. J. Ungaretti, is visiting her niece here. She arrived for Christmas Day and will remain the rest of this week.

La Signora Annie Francesca di San Francisco, zia della Signora J. Ungheretti e' ospite della nipote. Essa arrivo' per il Natale e rimarra' qui' per il resto della settimana.

Staple crops of Greece now are raisins, olives, tobacco, currants and figs.

Prague's button museum has clothes' fasteners more than 3,000 years old.

Some penny slot machines in the New York subways make 400 sales a day.

Hall's Catarrh Medicine is a Combined Treatment, both local and internal, and has been successful in the treatment of Catarrh for over forty years. Sold by all druggists.
F. J. CHENEY & CO., Toledo, Ohio

REAL ESTATE

HOMES—LOTS
BUSINESS PROPERTY

$4000—5-room modern house. Lot 50x140; on Grand Ave.; small payment down; balance like rent.

$5500—Large 5-room house; fine location on Miller Ave. Terms like rent.

$5000—5-room modern house; Commercial Ave. Terms like rent.

$5250—New 5-room house; full basement, garage and 3-room house in rear, with full basement; Railroad Ave. Good income property.

ALL THESE HOUSES ARE BARGAINS AND STRICTLY MODERN

B. H. TRUAX
222 Linden Ave.
PHONE—RES. 274 PHONE—OFFICE 215

Business Directory

The Marcel Shoppe
Marcelling, Shampooing, Waterwaving, Manicuring
Agnes Wood
258 Grand Avenue
in the Peninsula Drug Store
Phone So. S. F. 138-W for appointment

SANITARY BAKERY
UNGARETTI & CO.
312 Grand Ave.
Phone So. S. F. 408.
Bread, Wedding Cakes, Birthday Cakes, and pastry of all kinds

40c MERCHANT LUNCH
served from 11 a. m. to 3 p. m.
Metropolitan Grill
261 Grand Ave.
First Class Meals Served from 5 a. m. to 1 a. m.

San Bruno Electrical Company
A. A. PUDSEY
Electrical Installation and Fixtures
Phones res. 121-M; of. 121-J

Graney's Billiard Parlor
Finest in the World
Perfect Ventilation
924 Market St. 51 Eddy St.
EDDIE GRANEY, Prop.

New and Old Homes for Sale on terms from $100 cash down and upward.
Balance is rent.
WHY PAY RENT?
Come and talk it over.
HELMORE & CO.
San Mateo Ave., San Bruno.
Phone San Bruno 43.

Get Your Next Haircut and Shave at
Harry Wooley's Shop
Our motto is "Willing Service at All Times"
248 GRAND AVE.

S. Nieri & Co.
FUNERAL DIRECTORS
840 Grand Ave.
So. San Francisco
Day and Night Phone 135-J

I. J. ELLEFSEN
Painter and Decorator
FOREIGN AND DOMESTIC WALL PAPER
P. O. Box 71
Phone San Bruno 197-M
SAN BRUNO, - - CALIF.

A successful Card Reader will tell YOUR FORTUNE.
Inquire at 111 Olive Ave. or Phone So. S. F. 122-J.

All American School of Ballet
Classic, toe and stage dancing to open at N. D. hall, corner Angus and San Mateo Ave., Saturday afternoon 1 to 5 o'clock.
Classes now forming for the winter season. For particulars phone 189J or write San Bruno, Box 331, Mrs. L. Gazse, director.

EXPERT DRESSMAKING
Embroidery and fancy work of all kinds, done by an experienced worker.
C. CENTENO
431 Commercial Ave. or call at 309 Grand Ave. for information.

BEAN & THOMAS
Furniture
Expressing
Liberal Credit Easy Terms
310 Linden Ave. Ph. S. S. F. 414

Kauffmann Brothers
EXPRESS AND DRAYING
Wood, Coal and Ice
Office with Wells-Fargo Exp., 377 Grand Ave., South San Francisco
Phone 55-W

Saxony shipped more than 75,000 violins, at an average price of $3.80, to the United States in 1924.

Social and Personal Items About South San Francisco People

Mrs. Fred Cunningham attended the Past Matrons and Past Patrons Association supper and entertainment held in Golden Gate Commandery Hall Monday evening.

Dr. F. S. Dolley and E. C. Peck spent the week end at Maxwell. They report duck shooting good.

On January 8 the local woman's club will hold their regular meeting. Mrs. Edward D. Sales of Petaluma will be the speaker of the day. A large attendance is desired.

Mrs. George Reed of Baden avenue and Mrs. Grover Sites and daughter, Jessie, left Tuesday evening for Pittsburgh, Penn., in response to a telegram stating the serious illness of Mrs. George Reed's father.

Mr. and Mrs. George Selby will entertain this evening at a New Year's party at their home on Lux avenue. The evening will be spent in dancing and playing cards. Refreshments will be served at midnight. About 20 friends have been invited.

Mrs. Charles O'Rourke and children of San Mateo are visiting Mrs. O'Rourke's mother, Mrs. Alice McGrath of 198 Oak avenue.

Mrs. Grace Genty of San Francisco was the guest of her sister, Mrs. H. T. Lintott, on Christmas Day.

Lloyd Selby, who has been confined to his home for the past week by illness, is slowly improving.

W. A. Fox and the Rev. Asa P. Beall of Miller avenue attended a big church banquet at the Grace Methodist Episcopal church in San Francisco, last Monday night. Bishops Burns and McConnell spoke for the general church; Dr. Carl Warner for the district superintendents; and Dr. John Stephens and Dr. Walter Sherman for the pastors. There were some fine addresses. There was much of humor, the bishops being especially facetious. Bishop McConnell gave the principal address.

Mrs. Mae Robins and daughter, Irma, were the guests of Mr. and Mrs. George Selby on Christmas Day.

Mr. and Mrs. J. E. Farrell of Oakland spent Christmas Day with Mr. and Mrs. Ed Farrell on Commercial avenue.

D. Yarbrough of Tennessee and Mrs. R. D. Bayne of Taft, Calif., father and sister of Mrs. M. C. Ferron are spending several days at the Ferron home here.

Mrs. Anna Woodman is up and around again after a severe attack of la grippe.

Mr. and Mrs. A. J. Lundburg and son, George, were the guests of Mr. Lundburg's parents in San Francisco on Thursday.

Mrs. Cecil Graves and family of Redwood City spent the week-end at the home of Andrew Hynding on Eucalyptus avenue.

Mr. and Mrs. J. Rose and daughter, Rosine, of Pittsburg, were the guests of Mrs. M. Selby on Christmas Day.

Dr. and Mrs. H. H. Hicks of Miller avenue returned Thursday evening by motor from Sacramento, where they spent the holiday with their son and his family.

Mrs. Helen Jordan of San Francisco was a guest of Mr. and Mrs. W. J. Martin on Christmas Day.

Mr. and Mrs. Harry Hitzler and daughter, Helen, and Mrs. Sorenburg of Berkeley were the guests of Mr. and Mrs. W. H. Coffinberry on Christmas Day.

Mr. and Mrs. J. W. Coleberd had as their guests on Christmas Day Mr. and Mrs. F. A. Cunningham.

Mr. and Mrs. Charles Oliver and children spent Christmas with Mrs. Oliver's mother, Mrs. Tury, at San Jose.

Byrne McSweeney, who was confined to his home by illness for several days, is reported greatly improved.

On Christmas Day a group of young people of upper Grand avenue organized a greeting group and visited the homes of each member of the party, as well as the home of W. J. Martin. Those who participated were: Misses Sylvia and Sarah May Doak, Beatrice Eikerenkotter, Melzina Lessard, Althea Spangler, Elizabeth Coffinberry, Ruth Snyder and Eleanor Hynding; Messrs. Ray. Spangler, Robert Scott, Robert Kincaid, Alphenus McGovern, Byrne McSweeney, John Eble and Tom Doak.

Mr. and Mrs. Andrew Hynding are driving a new Studebaker duplex phaeton which they purchased last Wednesday.

It will be of interest to residents of South San Francisco who remember Mr. and Mrs. DeRay Smith, who formerly occupied the residence on Grand avenue now owned by Mr. and Mrs. A. P. Scott, to know their daughter, Miss Georgia, was married on December 5. W. Ridgley, connected with the Ambassador chain of hotels in Boston, was the groom.

Mr. and Mrs. S. Belli will entertain friends New Year's eve at their home in Colma. The evening will be spent in playing cards and dancing. Refreshments will be served at midnight.

Frank and Charles Humphrey and Miss Geraldine Knight visited friends in this city Christmas Day.

Mrs. Lawrence Vincenzini, who has been ill at the South San Francisco Hospital, was removed to her home on Grand avenue early Monday evening.

While cranking one of the trucks of the Western Sand and Rock Company Wednesday morning, Robert Scott received a severe sprain of the right wrist.

Mr. and Mrs. J. E. Sullivan entertained their niece, Mrs. Blanche Carter, and daughter, Mildred, of San Francisco, and Mr. and Mrs. A. Sorenson of Miller avenue.

Mrs. M. Gillett and sons moved to San Francisco December 26.

Mrs. George Roll returned to her home in Santa Clara Monday, after spending the week with her daughter, Mrs. Andrew Hynding.

Mrs. George Maynard has been ill several days with la grippe.

Miss Sylvia Doak visited Mrs. Walter Ward in Berkeley last Monday and Tuesday.

Dr. and Mrs. T. C. Doak and family will attend the Pennsylvania-California football game on New Year's Day.

J. Osborne ,residing at 410 Cypress avenue, broke the front fender on his car when he collided with an automobile. The accident was due to the drizzling rain and wet roads Friday evening. Welte's car was not damaged.

Hazel Tibbetts and daughter, June Billie, were the guests of Mr. and Mrs. R. Tibbetts over the Christmas holidays.

Mr. and Mrs. A. Mutti, who spent the Christmas holidays at Concord with Mrs. Mutti's parents, returned to their home in this city on Sunday.

Mr. and Mrs. H. Baldini and family will be the guests of Mr. and Mrs. A. Mutti of Miller avenue on Wednesday.

Mr. and Mrs. G. Lillis, Mr. and Mrs. R. Morton, and Mr. and Mrs. J. Kastnek will be the guests of their parents, Mr. and Mrs. Andrew Schmidt, on New Year's.

Mrs. Annie Francesca of San Francisco, aunt of Mrs. J. Ungaretti of the Sanitary Bakery, is visiting in this city. She arrived for the Christmas holiday and will remain the balance of this week.

Miss Mary Carmody, manager of Carmody's store, was confined to her home by a severe cold the forepart of this week. She was reported improving on Tuesday and it is expected she will return to her duties the end of this week.

Jerry Dower visited Robert and Gordon Scott last Sunday.

Mr. and Mrs. H. Kelley of Healdsburg have moved into the McGrath apartment.

Mr. and Mrs. Dave Martin of Palo Alto spent Thursday in the home of Mr. Martin's parents, Mr. and Mrs. W. J. Martin.

Kenneth McIntyre, brother of Mrs. Ethel Britton, spent Thursday in this city.

Mr. and Mrs. H. M. Howe of Long Beach are visiting Mrs. Howe's parents, Mr. and Mrs. S. Belli of Colma.

H. Riede of Berkeley was visiting friends in this city on Sunday afternoon.

JUDGE SCORES WOMEN IN LIQUOR JURY

REDWOOD CITY, Jan. 1.—Actions of jurors in the first trial of Pinky Hall, Redwood City man convicted of bootlegging by a second jury after the first had disagreed, savored of perjury, according to a statement made in open court Monday by Superior Judge George H. Buck. The statement, which was addressed to the jury in another case being heard today, was as follows:

"There is one thing I wish to say to you jurors this morning. On the third day of this month some of you present this morning were called into the jury box to try the case of the People of the State of California against Pinky Hall—known as a bootlegging case. I want to say to you that this court is not a prohibition court, nor is it a wet court. It tries as best it can to be an honest court, and to do business in an honest way. After you were called into the box the usual questions were propounded to you and, in addition thereto, the district attorney asked you if you would give to the Wright act—the Volstead act, so called—the same consideration that you would to any other law. You all responded in the affirmative—both the counsel for the state, or the people, and the counsel for the defendant took that for granted, and that you were honest in what you said.

"As to what took place in the jury room, I do not know, nor do I want to know, but on your return from the jury room into this court you reported that you stood 8 to 4 for conviction. That was your privilege. This court does not seek to control your votes in the jury room. You have a right to vote just as you see fit, as long as you vote honestly, but immediately on the discharge of that jury, in the rotunda of this court building, in the presence of a deputy district attorney and the court reporter—the names of those women I don't know—one of them, as spokesman for the others, used the following language, and I want to read it to you as taken down by the deputy district attorney and by the court reporter, and see what you think of it this morning.

"These are the words taken down: 'Oh, darn these Prohis'—meaning, of course, the prohibitionists—'what if the soldiers at Palo Alto do get a little drink? No good corn whisky never hurt anybody. I never heard of any of them being blinded. I want it known that some of these women voted for acquittal. Why pick on a poor little nigger?'

"Now, members of the jury, there were none of those questions raised before you in the trial of this case; good corn whisky or bad corn whisky was not referred to; nor was the fact of the soldiers at the camp at Palo Alto referred to; nor was the fact of whether they were blinded or not referred to—there was nothing said about it at all.

"I am bound to, if I believe the English language, think that you had preconceived ideas, these three women, before they went into that jury box. If I am correct, then perjury was committed, because you had taken an oath that you would truthfully answer all questions put to you touching your qualifications to sit as jurors and questions were put to you upon the problem that was involved.

"Now, I am not talking to you in anger this morning; far be it; but it is with deep mortification that I can find among the high class of women of which San Mateo county is noted, that we can find three such women. You can talk over the back fence just as you see fit, scandal and the topics of the day, but in this court room you are called for a definite business. I am charitable enough to think that you did not properly consider the great duty devolving upon you as jurors acting in conjunction with this court in solving the problems of litigants brought before you. In my something over 40 years' experience with juries in this county, this is the first instance of that kind that I have ever known. I hope it will be the last time that such a matter will be called to my attention."

LEGAL

SCHOOL BOND ELECTION NOTICE

SUBMITTING TO THE ELECTORS OF THE SOUTH SAN FRANCISCO SCHOOL DISTRICT OF SAN MATEO COUNTY, STATE OF CALIFORNIA, THE QUESTION WHETHER THE BONDS OF SUCH SCHOOL DISTRICT SHALL BE ISSUED AND SOLD.

NOTICE IS HEREBY GIVEN to the qualified electors of SOUTH SAN FRANCISCO SCHOOL DISTRICT, of the County of San Mateo, State of California, that in accordance with the provisions of the Political Code of the State of California, an election will be held on the 22nd day of January, 1925, at the Grand Avenue Grammar School House, in this district, between the hours of eight o'clock A. M. and eight o'clock P. M. of said day, during which period and between which hours the polls shall remain open continuously, at which election the question of issuing and selling bonds of said district to the amount of One Hundred Twenty Thousand Dollars ($120,000), for the purpose of raising money for

Purchasing School Lots,
Building school buildings,
Making alterations and additions to any school building,
Insuring school building,
Supplying school buildings with furniture and necessary apparatus, and
Improving school grounds

will be voted upon; and that by order of said Board duly entered in its minutes, all of said purposes for which said bonds shall be issued and sold, and all of said purposes for raising money by the sale thereof, for doing each and all the things aforesaid, were and are duly united into one single proposition, and as such single proposition, shall be voted upon at said election, said single proposition being that of issuing and selling bonds for the purpose of raising money for doing each and all the things aforesaid, and that there shall be and appear upon the ballots used at said election the words "Bonds—Yes" and "Bonds—No" and any elector desiring to vote in favor of said bonds shall put a cross (x) upon his ballot with pencil or ink after the words "Bonds—Yes", and any elector desiring to vote against said bonds shall put a cross (x) upon his ballot in pencil or ink after the words "Bonds—No." Any ballot so used and duly voted and marked with a cross (x) after the words "Bonds—Yes", shall be canvassed and counted as provided by law as a vote in favor of issuing said bonds. Any ballot so used and duly voted and marked with a cross (x) after the words "Bonds—No", shall be canvassed and counted as provided by law, as a vote against issuing said bonds. Said bonds thereunder to be issued and sold shall be of the denomination of One thousand dollars ($1000.00) each, and bear interest at the rate of five (5%) per cent per annum, interest payable semi-annually, and shall be numbered from one (1) to one hundred twenty (120) consecutively, payable as follows:

Bonds Nos. 1 to 4 inclusive, $1000.00 each, to run one year.
Bonds Nos. 5 to 8 inclusive, $1000.00 each, to run two years.
Bonds Nos. 9 to 12 inclusive, $1000.00 each, to run three years.
Bonds Nos. 13 to 16 inclusive, $1000.00 each, to run for four years.
Bonds Nos. 17 to 20 inclusive, $1000.00 each, to run five years.
Bonds Nos. 21 to 24 inclusive, $1000.00 each, to run six years.
Bonds Nos. 25 to 28 inclusive, $1000.00 each, to run seven years.
Bonds Nos. 29 to 32 inclusive, $1000.00 each, to run eight years.
Bonds Nos. 33 to 36 inclusive $1000.00 each, to run nine years.
Bonds Nos. 37 to 40 inclusive $1000.00 each, to run ten years.
Bonds Nos. 41 to 44 inclusive, $1000.00 each, to run eleven years.
Bonds Nos. 45 to 48 inclusive, $1000.00 each, to run twelve years.
Bonds Nos. 49 to 52 inclusive, $1000.00 each, to run thirteen years.
Bonds Nos. 53 to 56 inclusive, $1000.00 each, to run fourteen years.
Bonds Nos. 57 to 60 inclusive, $1000.00 each, to run fifteen years.
Bonds Nos. 61 to 66 inclusive, $1000.00 each, to run sixteen years.
Bonds Nos. 67 to 72 inclusive, $1000.00 each, to run seventeen years.
Bonds Nos. 73 to 78 inclusive, $1000.00 each, to run eighteen years.
Bonds Nos. 79 to 84 inclusive, $1000.00 each, to run nineteen years.
Bonds Nos. 85 to 90 inclusive, $1000.00 each, to run twenty years.
Bonds Nos. 91 to 96 inclusive, $1000.00 each, to run twenty-one years.
Bonds Nos. 97 to 102 inclusive, $1000.00 each, to run twenty-two years.
Bonds Nos. 103 to 108 inclusive, $1000.00 each, to run twenty-three years.
Bonds Nos. 109 to 114 inclusive $1000.00 each, to run twenty-four years.
Bonds Nos. 115 to 120 inclusive, $1000.00 each, to run twenty-five years.

That HARVEY J. HOLT and ROBERT E. REED will act as Judges and ETHEL BRITTON will act as Inspector of said election and conduct the same, said Judges and Inspector being competent and qualified electors of said school district.

AND NOTICE IS FURTHER GIVEN that said election is called, and will be held, and this Notice is given pursuant to an order and resolution adopted by the unanimous vote of all the members of said Board of Trustees of said school district, at a meeting of said Board duly held on the 8th day of December, 1924.

IN WITNESS WHEREOF, we, the members of the Board of Trustees of said SOUTH SAN FRANCISCO SCHOOL DISTRICT, and as and constituting the Board of Trustees, have signed the foregoing Notice of Election this 8th day of December, 1924.

W. H. DINNING,
H. A. CAVASSA,
C. C. CONRAD, Clerk,
Trustees of said SOUTH SAN FRANCISCO SCHOOL DISTRICT.

Jan. 1-t4.

"The formula is on the label—your doctor will tell you it's good."

AMBER-O-LATUM
CHEST OINTMENT

A quick relief for Chest Colds, Croup, Influenza, Pneumonia and Pleurisy Pains. Price, 50c.

For sale by
PENINSULA DRUG CO.

At The CHURCHES

ALL SOULS' CATHOLIC CHURCH
Rev. James P. Moran, pastor.
Mass
Daily, 8 a. m.
Sundays, 7 and 9 a. m.
Holy Hour
Every Friday at 7:45 p. m.
Catechism Classes
Monday and Wednesday after school.
Saturday from 9 to 12 a. m.

Christian Science Society
A branch of The Mother Church, The First Church of Christ Scientist, Boston, Mass.
Metropolitan Hall, Linden near Grand avenue.
Sunday services, 11 a. m. Wednesday, 8 p. m. Sunday School, 9:45 a. m.
Subject: "Is the Universe, Including Man, Evolved by Atomic Force?"

First Spiritual Alliance
The First Spiritual Alliance Church will open its doors at the Fraternal Hall, 415 Grand avenue, at 8 o'clock, Thursday evening, December 18.
The Rev. Nettie Denman will be in full charge.
Everyone is welcomed.

GRACE EPISCOPAL CHURCH
.. Grand and Spruce avenues ..
Morning service 11 o'clock.
Church school, 10 o'clock.
Everybody welcome.

ST. PAUL'S M. E. CHURCH
Rev. Asa P. Beall, Pastor.
The pastor will be in his pulpit for both services. His subject at 7:30 p. m. will be: "I Am for Men." In the morning a new year's sermon, and in the evening a special address to men. There will be special music and the public is invited to both services. The Bible school meets at 9:45 a. m. The two leagues meet at, 6:30 p.m.

THE NEW HARP STRINGS
Rev. Asa P. Beall will preach a special sermon in St. Paul's Methodist church next Sunday at 11 a. m. There will be special music. The public is invited. Start the New Year by attending church. The pastor's subject will be: "The New Harp Strings."

I AM FOR MEN!
In St. Paul's Methodist church next Sunday at 7:30 p. m., Rev. Asa P. Beall will preach a special sermon to men. While men in particular will be addressed, the general public is invited. Remember there is always a welcome for everyone at St. Paul's.

WITH OUR READERS

A NEW YEAR GREETING

Dear Editor of Enterprise: We wish through your esteemed paper to give this brief but earnest greeting to you and all its readers: "May the spirit of the New Year, so full of joy and promise, go with you through all its days, and bring you many sweet and happy surprises, fulfillment of fondest hopes, and answers to brightest visions and noblest dreams. May you find cheer and encouragement, enrichment and victory. Mr. and Mrs. Asa P. Beall."

Wishing all our friends and customers a Happy, Prosperous NEW YEAR

Mr. and Mrs. A. T. Arndt

ROYAL THEATER

Program

THURSDAY, JANUARY 1
Tom Mix in "Eyes of the Forest." Century Comedy, "Trouble Fixer," and Novelty.

FRIDAY, JANUARY 2
William Desmond in "Taking Chances." Buddy Messenger in "What an Eye," and "When Wise Duet Meet."

SATURDAY, JANUARY 3
Richard Dix in "Manhattan." Wm. Duncan in "Wolves of the North," No. 4. Comedy, "Bungalow Boobs."

SUNDAY, JANUARY 4
Buck Jones in "Hell's Hole." Comedy, "Mama's Baby Boy" and "Felix Minds the Kid."

MONDAY AND TUESDAY, JANUARY 5 AND 6
Kathlyn Williams and Louise Dresser in "City That Never Sleeps." Al St. John Comedy, "Full Speed Ahead." News and Topics of the Day.

WEDNESDAY AND THURSDAY, JANUARY 7 AND 8
James Kirkwood and Lila Lee in "Wandering Husbands." Century Comedy, "Sahara Blues." Review and Fables.

?
HAVE YOU HEARD ANYTHING ABOUT THE NIGHT OF January 20, 1925?
Loyal Order of Moose

Notice
A 4% Interest Dividend on Savings Accounts has been computed and placed to the credit of all Savings Deposits with this Bank for the half year ending December 31, 1924. Call and have the credit entry placed on your pass book after January 1, 1925.

Deposits made in our
SAVINGS ACCOUNTS
on or before January 1, 1925
will earn interest from January 1st
START TODAY—THIS WEEK—BUT START
Citizen's National Bank
of South San Francisco
"The Home Bank"

Give Your Money a Raise in Pay. 7 per cent guaranteed plus Safety and Security

Your Money Can Earn You More
Invest in Western Loan and Building Co. stock

In effect, every share is a high grade, gilt edge bond, secured by real estate

During the past two years Western Loan and Building has paid approximately 10 per cent annually to its shareholders. You are assured of 7 per cent.

F. A. CUNNINGHAM
PHONE 102-J
Real Estate—Insurance—Loans
Representing Western Loan and Building Co.

Phone Randolph 988
GEORGE PAPPAS FLORIST
Opposite Holy Cross Cemetery
FLOWERS FOR ALL OCCASIONS
Funeral Work a Specialty
Prices Reasonable Open 8 a. m. to 6 p. m.

Have You Taken a Look Around South San Francisco Lately?

25 new houses are now under construction.

A $40,000 store building is being built on Grand avenue.

A 40-room hotel is going up on Lux avenue.

The new East Side Highway has been started.

South San Francisco Is Growing
and
San Francisco Is Growing South

You still have a chance to buy a lot at the old prices. Pick one before the choice property is gone. You are bound to make money on your investment.

E. C. PECK COMPANY
304 Linden Ave.
OR THE
SOUTH SAN FRANCISCO LAND AND IMPROVEMENT CO.
L. W. Thayer, General Manager